The Rushville Republican.

TUESDAY EDITION

SIXTY-THIRD YEAR. No. 78. RUSHVILLE, INDIANA, SEPT. 22, 1903. ESTABLISHED, 1840.

LIKE CHILD'S PLAY

Will Seem Past Atrocities Compared With Those That Are In Store.

A MACEDONIAN THREAT

If Coming Conference Does Not Ease the Balkan Situation Horrid Anarchy Will Be Inaugurated.

Dying Nation Declares That the World W.. Stand Appalled At Its Despairing Cries.

London, Sept. 21.—The Daily Mail's correspondent at Sofia telegraphs: "One of the revolutionary chiefs has informed me that the revolutionists are massing thousands of men at various points on the frontier and their laboratories are working incessantly to replenish their stock of bombs and explosives. They do not count much on war between Turkey and Bulgaria, but on the day they hear that the meeting between the czar and Emperor Francis Joseph has not had the desired result for Macedonia, the world will witness the beginning of massacres, burnings and destruction compared with which the Turkish atrocities will seem child's play. The banner of revolution, my informant says, will be unfurled in all the border districts. Every city and village, whether the inhabitants are friends or foes, will be destroyed, and such a state of anarchy will be caused that the Turks will step out voluntarily and leave the country to the Macedonian survivors. We have selected the frontier districts for these final operations so that Europe may hear the despairing cries of the dying nation which the Turks would stifle."

A QUESTION OF STATE

Bulgaria Now Busy Explaining Just What She Meant.

Sofia, Bulgaria, Sept. 21.—Some apprehension having apparently been created owing to a misunderstanding regarding the precise meaning of Bulgaria's last note to the powers, explanations have been given to some diplomatic agents here that the memorandum was not intended as an ultimatum, but was rather in the nature of an appeal for the intervention of the great powers before that intervention should be too late. The Bulgarian ministry, it was stated, was determined to maintain its attitude of neutrality up to the last moment, but it feels the impossibility of standing by indefinitely while the Turks exterminated the Bulgarian element in Macedonia.

The government's position is rendered increasingly difficult by the attitude of the Macedonian population in Bulgaria which, vigorously backed up by the revolutionary committee, is persistently endeavoring to force the government's hand and provoke hostilities with Turkey.

OFFICIAL SORROW

Sultan Expresses Regret at Recent Occurrences.

Constantinople, Sept. 21.—In an audience with M. Zinovieff, the Russian ambassador, the sultan expressed his regret at the excesses committed by the Turkish troops in the vilayets of Monastir and Adrianople. He said that orders had been sent to the authorities concerned to prevent their repetition, and he gave the Russian ambassador to understand that the guilty parties would be punished.

The German ambassador, Baron Marschall Von Bieberstein, also had an audience with the sultan, who showed himself most optimistic. The latter declared that the insurrection was drawing to a close. In fact, it had already been suppressed in some districts, and the porte would therefore immediately issue proclamations announcing the resumption of the application of the reform scheme.

UNFAVORABLE REPLIES

Austria and Russia Pour Cold Water On Bulgarian Hopes and Other Powers Are Silent.

Various Reports In Circulation Regarding Negotiations Between Bulgaria and Turkey.

Sofia, Sept. 22.—The unfavorable replies of Austria and Russia to Bulgaria's last note and the fact that none of the other great powers has yet replied, coupled with the allegations that one of the powers is encouraging the military party at Yildiz Kiosk, tend to create a less hopeful feeling here. There is, however, no perceptible change in the situation. Various reports are in circulation regarding negotiations between Turkey and Bulgaria looking to a solution of the Macedonian difficulty.

The Anevnik says Turkey has presented a note to Bulgaria asking for the latter's assistance in reaching a peaceable solution. Bulgaria replied that Turkey must end the massacres, withdraw her frontier forces, guarantee peace and protection to the villagers desiring to return to their homes, amnesty the political offenders and introduce such governmental reforms as will pacify Macedonia and Adrianople. The Bulgarian reply concluded: "If the present situation continues the Bulgarian government will be compelled to yield to public opinion and send an army to the frontier."

It appears doubtful that the government has sent such an answer, but the statement published represents in some degree the government's attitude. According to information received at revolutionary headquarters from Monastir, 120 persons perished in the flames of their burning villages near Kastoria. More than 1,200 bodies of women and children are said to be lying unburied in the fields and on the roadsides around that place.

LOST HIS HEAD

Boris Sarafoff, Macedonian Leader, Again Reported Dead.

Constantinople, Sept. 22.—Government officials profess to have information of the death of Boris Sarafoff, the Macedonian leader. They claim he was beheaded near Monastir by a soldier, whom the sultan has rewarded

BORIS SARAFOFF, MACEDONIAN INSURGENT CHIEF.

TURKEY DEFENDED

President Harper Says Sultan Is Not As Black as Painted.

Chicago, Sept. 22.—"The Turk does not deserve all the opprobrium that has been thrown upon him." This statement was made by President William R. Harper of the University of Chicago, in telling of his experiences in Constantinople, where he went for the purpose of securing a firman giving the university the right to excavate the ruins of ancient cities in the neighborhood of ancient Babylon.

"The Turks have received much unjust abuse," continued Dr. Harper. "We are accustomed to think that Turkey has made no progress. If we compare the conditions in Turkey today with those which existed twenty-nine years ago, when Abdul Hamid came to the throne, it is found that the progress made is amazing."

KING'S NEW CABINET

Edward Fills Places Recently Made Vacant.

London, Sept. 22.—The St. James Gazette announces that King Edward has appointed the following men to the posts made vacant by resignation: Austin Chamberlain, chancellor of the exchequer; Lord Selborn, colonial secretary; Arnold Forster, secretary of war; F. St. John Broderick, secretary of India. The Gazette adds that it has also good reason to believe that Lord Stanley will finally succeed Austin Chamberlain.

Subject of Negotiations.

London, Sept. 22.—The question of the support of the Nationalist party for the new fiscal policy of retaliation is said to be the subject of negotiations between the government and the Irish leaders. It is rumored that Chief Irish Secretary Wyndham is offering a concession in the shape of a Roman Catholic college at Dublin, while the Nationalists on the other hand, are demanding a measure of local self-government as the price of their support. It appears clear that the Nationalists intended to use the cabinet crisis as a lever.

CURRENT SCORES.

Here They Are In a Nutshell For Baseball Enthusiasts.

NATIONAL LEAGUE.

At Pittsburg, 4; Brooklyn, 9. Second game, Pittsburg, 3; Brooklyn, 7.

At Cincinnati, 2; Philadelphia, 11. Second game, Cincinnati, 13; Philadelphia, 14.

At Chicago, 3; New York, 8.

AMERICAN LEAGUE.

At Philadelphia, 5; Detroit, 1.

At Washington, 6; St. Louis, 4.

At New York, 4; Cleveland, 8.

At Boston, 4; Chicago, 3.

AMERICAN ASSOCIATION.

At Milwaukee, 5; Minneapolis, 4.

At Kansas City, 11; St. Paul, 5.

Farmer Shot Three Boys.

Guthrie, O. T., Sept. 22.—W. P. Price, a farmer of Greer county, shot and killed a neighbor boy of the name of Parks, mortally wounded Parks' brother, and wounded his own son. Price alleges that the Parks boys burned his barn some time ago and that he shot in self-defense. He wounded his son accidentally.

A WORD IN SEASON

Booker Washington Addresses Ten Thousand People On Race Question.

THE PRESSING PROBLEMS

Not the Least Important of These Is the One of Labor For Colored Man In the North.

Dr. Babbitt Says the Problem Is Not Sectional But of National Scope.

Philadelphia, Sept. 19.—Over ten thousand persons attended last night's session of the Negro Baptist convention at the national exposition building and listened to addresses by Booker T. Washington and Rev. Dr. Dean Richmond Babbitt of New York.

Mr. Washington addresed himself to the church delegates, and in the course of his speech said: "In a large degree the negro minister during the last twenty-five or thirty years, has been the preserver of peace and harmony between the races. But for the forebearance and patience and the gentle tact of the negro minister, many race riots would have occurred in our country.

"In a peculiar sense you will find more and more that it will become the duty of the negro minister to take the unpopular side of many public questions. What we need in an increasing degree is that kind of leadership in the pulpit that is willing to stand adverse criticism, to be misunderstood and even abused, for the sake of the right. Our people do not need flattery; much as they need facts.

"You will find one of the problems that is going to press more seriously upon you for solution in the near future than in the past is the one of employment for our people, especially in Northern cities. We can only hold our own in the world of labor and industry by teaching our people to do a thing as well as anybody else, by teaching them to perform common labor in an uncommon manner. We cannot hold our own in the labor world unless we are constantly taking advantage of every opportunity to improve ourselves."

"Bishop Chandler of Georgia, struck, in my opinion, the heart of the race question a few days ago when he said that each race should try to correct the evils among its own people, and that the white race should cease abusing the negro at long range and that the negro at the same time should cease his cross-fire at the white man. It will be to our interest in every manly, straightforward manner to cultivate the friendship of people among whom we live."

Rev. Dr. Babbitt delivered a lecture on "The Negro and the Nation." He contended that the real negro question before America is to give the negro the highest possible developmnt of American manhood. He said that voluntary, economic, industrial persuasive transplantation from the congested and illiterate black belts of the South to the regions of the North and West should be immediately attempted and slowly, systematically carried on. Some of the practical and speedy benefits to the illiterate, superstitious and morally inadequate negroes of the congested black belts, he said, would be their rearing, moral and intellectual expansion and general uplifting in the different and better industrial and educational conditions of the North. The North ought not to object, for this, he said, is truly a national problem and not a sectional one.

Take Kindly to Them.

Jackson, Ky., Sept. 19.—Colonel Richard Holz, in command of perhaps the first Salvation Army cavalry in the country, has left here for Magoffin county. Members of the Salvation Army are unused to horseback riding and furnished amusement to the natives. The mountaineers feel kindly toward the Salvationists and listened to them with marked attention. Col. Holz expects to reconnoiter with his party and if prospects are sufficiently inviting, will establish a permanent location in the mountains. He said: "I find the mountain people have been greatly misrepresented in point of intelligence and morals."

Up to Colombia.

Washington, Sept. 19.—Only four days remain within which the ratifications of the Panama canal treaty must be exchanged. Dr. Herran, the Colombian charge, transmits promptly to the state department such details of proceedings in the Colombian congress as come to him, but what their nature is he declines to reveal. He realizes the severity of the situation, but he has not had any instructions to request an extension of the time for ratification, nor has the American government intimated so far as known that it is anxious to grant it.

Yachtsmen Dine the President.

Oyster Bay, N. Y., Sept. 19.—President Roosevelt was the guest of honor last night at the annual dinner of the Seawanhaka-Corinthian Yacht club at its handsome and spacious home on Center Island, in Oyster Bay. Many men prominently identified with yachting in the East were present and the dinner was a handsome and delightful affair.

SOLIDER THAN EVER

Herr Bebel Overcomes All Factions Against Him.

Dresden, Saxony, Sept. 21.—Herr Bebel has re-established his authority in the Socialist party by carrying his resolution against the Revisionists by several hundreds votes, against eleven

AUGUST BEBEL, GERMAN SOCIALIST LEADER

dissentient voices, and having elected an executive committee of his own choosing. It now looks as though the agitation against Herr Bebel before the convention met was encouraged by him in order that his absolute leadership of the party should be demonstrated and the small faction opposed to him held up to the ridicule of the party.

CAUGHT ON BRIDGE

Distressing Accident on Grand Rapids Interurban Line.

Grand Rapids, Mich., Sept. 21.—John Delater had his head cut off and John Manni was fatally injured last evening by an accident on the Bridge street bridge. Both were members of Company B, Second regiment, Michigan national guard, and were returning from rifle practice at Berlin, riding on a Muskegon interurban line combination baggage and passenger coach. The soldiers were sitting in the doorway of the baggage compartment, swinging their feet, when the car ran onto the bridge. Delater's feet caught in the iron-work of the bridge and he was suddenly jerked from the doorway and thrown beneath the wheels of the car. He was decapitated. In falling he clutched at Manni and partly dragged him from the car. Manni had one leg broken and received other injuries that will be fatal.

VISITING DAYS OVER

Henrich Ibsen Regrets That He Cannot Come to America.

New York, Sept. 21.—A letter from Henrich Ibsen, the Danish dramatist, says that the reports that he is in ill health emanate from his enemies, the truth being that he is in better health than he has been for many months. Mr. Ibsen says also that he is at work on a new drama. His advanced age, he says further, is all that prevents him from visiting America, which he would like very much to do.

Daring Jail Delivery.

Frankfort, Ky., Sept. 21.—A daring jail delivery was accomplished here Sunday. Squire Hibler, Clayton Day and Frank Chenault, negroes, the first a convict and the others ex-convists, and all awaiting sentence to prison terms for murder and robbery, were the participants and made good their escape. To accomplish it Chenault split the head of Deputy Jailer Merritt Williams with a bottle, seriously injuring him, and opened the doors for the others.

City Dead Commercially.

Monterey, Mex., Sept. 21.—Dr. Roy Martin, quarantine inspector for the government, who recently returned from Linares, declares that the city is dead commercially and partly deserted on account of the prevalence of yellow fever. Although there are less than 200 cases in Linares, there are full 2,000 people sick with various ailments.

Independence Is Demanded.

Chicago, Sept. 21.—At the First regiment armory last night a huge meeting under the auspices of the United Irish societies of Chicago adopted resolutions declaring that no settlement of the Irish question short of national independence will satisfy the aspirations of the Irish people.

BRIEF DISPATCHES.

The annual convention of the Sovereign Grand lodge of Odd Fellows is in session at Baltimore.

O. P. Dexter, of Norwalk, Conn., a man of wealth, was shot and killed while riding along the road near Santa Clara, N. Y.

Bulgarian revolutionists are now concentrating all their operations in eastern Macedonia, where the latest general rising is reported.

It is learned that the war between Turkey and Bulgaria is not now regarded as imminent by the Foreign Office or other diplomatic centers in London.

The German imperial budget for 1904, now in preparation, allots $87,500 for combating typhus, which is specially virulent in Bavaria, Prussia and Alsace-Lorraine.

Nathan Swift, son of Louis F. Swift, the packer, is dead at Chicago from the effects of a blow on the temple with a polo ball during a game in which he was playing.

A labor union, the fundamental principles of which are opposition to all strikes and in favor of settling disputes with employers by arbitration, has been organized at St. Louis.

At Luxora, Ark., negroes overpowered the sheriff, took out a negro named Hellam and hanged him. Hellem was charged with assaulting two negro girls aged 5 and 10 years.

STATE NEWS NOTES

Matters of Interest to Indiana People Briefly Presented Here.

Bloomington, Ind., Sept. 22.—Last night an accident occurred in which Silas Canada, a boy fifteen years old, was shot through the head and is dying, the accidental shot having been discharged by Bridge Nichols. The "Two Little Vagrants" company was appearing at the local opera house, and Nichols, who has charge of the properties, picked up two revolvers that were back of the wings to be used in the play. He did not even know that they had cartridges of any kind in them. In working with the weapons, one was discharged and Canada, on the pavement a few feet away, fell to the ground with a fatal wound in the head.

ALREADY HAD A WIFE

Son Tried to Prevent Second Marriage of Sire.

Paoli, Ind., Sept. 22.—While the marriage of Peter Mathews and Mrs. Rosetta Newlin was being solemnized by the attendant minister, who had pronounced them man and wife, Lawrence Mathews, a son of the bridegroom, hastily appeared, signalling the minister to stop. The clergyman halted in his prayer, but advised the son that it was too late to interfere. The boy claimed that the father already had a wife, which was denied by the sire. Mr. Mathews and his son came here some months ago to work on the Monon trestle.

Breach of Promise Suit.

Rushville, Ind., Sept. 22.—The $15,000 breach of promise suit of Culver vs. Kendall is on for trial in the circuit court. It is attracting a good deal of attention, as the principals are both prominent. Marcus Kendall, the defendant, is a wealthy farmer in this county. Miss Culver, the plaintiff, lives in Jersey City. She has relatives in Rush county, and it was while visiting here that Kendall became acquainted with her. She asserts that she has a large number of letters from Kendall, in which he expressed his adoration for her. These letters will be exhibited as evidence.

Bold Highwaymen.

Jeffersonville, Ind., Sept. 22.—Samuel Hedges, ex-councilman, accompanied his daughter to the Big Four railway station, which is on a high trestle and is reached by a winding stair. After her departure he started down the stairway and was attacked by two men. Mr. Hedges is a powerful man and he succeeded in knocking out one of the robbers, but the other dealt a knock-out blow to Hedges and robbed him of his possessions. The assault is one of the boldest in the city for months.

A Sadly Stricken Family.

Washington, Ind., Sept. 22.—Prostrated with grief over the death of her son Edward of lockjaw, Mrs. Anne Dougherty is dead and her daughter Anna lies at death's door because of grief over the loss of her mother and brother. Edwar was ill with lockjaw for three days, his sufferings being intense. He died and two hours later the mother succumbed. The family is prominent. It is claimed that lockjaw resulted from impure vaccination.

Was Escaped Convict.

Shelbyville, Ind., Sept. 22.—Charles Gleason has been claimed by the Nashville (Tenn.) prison authorities as an escaped convict, and has been returned to that institution. He was convicted with others of robbing the Covington (Ky) postoffice in 1901, but escaped in August last, a conspiracy to blow their way to liberty with dynamite proving successful for himself and accomplices.

Fatal Fall From Train.

Mt. Vernon, Ind., Sept. 22.—Mrs. George Haas fell from a Louisville & Nashville train, striking a rail, crushing her skull and receiving injuries from which she died almost instantly. She leaves a family, her husband being ex-Councilman George Haas.

Postoffice Safe Plundered.

Bunker Hill, Ind., Sept. 22.—The burglars who plundered the postoffice safe are supposed to have carried away $200 in stamps and $150 in bills and coin, but the postmaster cannot tell the amount until after an expert examination.

Wagon Ran Over Him.

Terre Haute, Ind., Sept. 22.—Will Johnson, driver for the Pooten Lumber company, was instantly killed. He was climbing to the seat of his wagon and fell on the tongue, which started the horses and the wheels passed over his body.

Jeffersonville, Ind., Sept. 21.—The resignation of former Superintendent A. T. Hert of the reformatory as general manager of the Indiana Manufacturing company, which has a contract at the reformatory, has given rise to much speculation as to the cause.

The fact that Superintendent Whittaker, in his first report to the board of managers, intimated that the presence of Mr. Hert at the reformatory would be detrimental to the welfare of the institution is recalled on all sides now, and conclusions are drawn therefrom. Mr. Hert says he resigned because he was about to enter into a new business and would have no time to devote to the Indiana Manufacturing company. Mr. Whittaker says nothing.

READY for Business

PHONE 448

Bodine & Son,
Sole Agents of the
Ladies' Faultless Fitting
Dorothy Dodd.
And Men's Union Made
Keith and Douglas.

Our Fall Shoes are all lined up for your inspection. We shall be pleased to have every shoe wearer see the New Fall Styles.
High Quality and Low Prices Prevail Here.
Shoes Repaired
Bodine's New Era.

SWIFT'S FERTILIZERS
BONE AND BLOOD SOIL BUILDERS
The Best on Earth Always Reliable
It Pays to Use Them
Sold by WILLIAM DAGLER

EMBEZZLEMENT CHARGED

Foreman of Postal Telegraph Linemen Held to Answer.

Lafayette, Ind., Sept. 21.—Oscar S. Crawmer, foreman of the Postal Telegraph company's linemen in this city, was bound over to the circuit court in the sum of $1,000 on the charge of embezzlement. The prosecuting witness was William I. Capen, superintendent of construction of the company. Crawmer has been an employe of the company for the past fifteen years and has held the position of line foreman for nearly half that time. He is alleged to be about $650 short in his accounts. The foreman when sent on the road with a gang of men is given enough money to defray expenses and pay the linemen off until he can reach some point where he can draw on the company.

Saved by Police.

Terre Haute, Ind., Sept. 21.—Omar Gardner narrowly escaped mob violence when caught by a crowd of angry men who pursued him some distance after he had been found attempting an assault on a six-year-old girl he had dragged into a shed at the old Northern rolling mill. The patrol wagon arrived just in time to take him from the crowd, which was striking and kicking him.

Crushed by Falling Tree.

Bloomfield, Ind., Sept. 21.—Flater Ohaver, the thirteen-year-old son of Mr. and Mrs. J. F. Ohaver, residing three miles southwest of here in Fairplay township, was instantly killed by being caught and crushed under the falling trunk of a dead tree on their farm near Plummer, whither he had gone with his father to do some clearing.

String of Incendiary Fires.

Alexandria, Ind., Sept. 21.—A large barn three miles east of this city on the farm of Homer Hall burned with all contents, including three fine horses. This fire and others of similar mysterious origin in this vicinity lends color to the belief among farmers that there is a band of incendiaries operating in this county.

Aged Woman's Fatal Fall.

Valparaiso, Ind., Sept. 21.—Mrs. Thomas Hollett, aged ninety-eight Valparaiso's oldest resident, imagined burglars were trying to get in her house and, arising in her night apparel, descended to the street from an upper window, falling into a basement opening and receiving injuries which physicians say are fatal.

Caught by Train.

Valparaiso, Ind., Sept. 21.—Mrs. Elizabeth Casey, a widow living one mile south of here, was struck by a Panhandle engine and fatally hurt. Mrs. Casey is about seventy years of age. Being deaf and almost blind, she did not hear or see the engine.

Was Sitting on Track.

Elwood, Ind., Sept. 21.—J. F. Crowe, aged forty, a traveling journeyman cigar maker, while sitting on a tie on the Panhadle main track near the plate glass factory, was struck by the Richmond accommodation train and instantly killed.

Started Fire With Kerosene.

Princeton, Ind., Sept. 21.—While using kerosene in trying to start the kitchen fire Mrs. Louisa Skelton of Owensville received burns that may prove fatal. In trying to extinguish the flames her daughter was painfully burned.

Alleged Confidence Men Taken.

Steubenville, Ohio, Sept. 22.—Two alleged confidence men who are said to have swindled John Kerr, a farmer of East Springfield, out of $3,000 were captured by farmers after a fight with shotguns. The men gave their names as A. Blake of Cincinnati and Charles Higgins of Pittsburg. The nature of the alleged swindle is not known, but Kerr was requested to draw $3,000 from his bank, and when he got the money Blake and Higgins, Kerr alleges, took the money from him forcibly.

A Convincing Hint.

Washington, Sept. 22.—H. H. Rand, formerly confidential clerk to the postmaster general and lately assistant superintendent of the salary and allowance division, is now "on leave without pay," and has not been at the postoffice department for some weeks.

MARKET REPORT

Prevailing Prices for Grain, Provisions and Livestock on Sept. 21.

Indianapolis Grain and Livestock.

Wheat—Wagon, 81c; No. 2 red, strong, 81½c.
Corn—Strong; No. 2 mixed, 49c.
Oats—Strong; No. 2 mixed, 38½c.
Cattle—Steady at $4.60@5.40.
Hogs—Strong at $5.50@6.25.
Sheep—Steady at $3.75@3.50.
Lambs—Steady at $5.00@5.75.

Grain and Provisions at Chicago.

	Opened.	Closed.
Wheat—		
Sept	$ .77¾	.77
Dec	.78¾	.78¾
May	.80⅞	.80⅛
Corn—		
Sept	.45⅝	.47⅜
Dec	.48¾	.46⅞
May	.48¼	.47
Oats—		
Sept	.36	.36¼
Dec	.37⅜	.37¼
May	.38¾	.38⅛
Pork—		
Sept	.....	12.75
Oct	18.25	12.87
Lard—		
Sept	9.55	9.50
Oct	8.15	7.95
Ribs—		
Sept	9.00	9.20
Oct	9.22	9.35

Closing cash market—Wheat, 80c; corn, 48c; oats, 36½; pork, $12.75; lard, $9.50; ribs $9.20.

At Cincinnati.

Wheat—Firm; No. 2 red, 84½.
Corn—Steady; No. 2 mixed 51c.
Oats—Quiet; No. 2 mixed 38½c.
Cattle—Dull at $2.00@4.60.
Hogs—Firm at 4.25@6.35.
Sheep—Steady at 1.50@3.25.
Lambs—Dull at $3.75@5.60.

Livestock at Chicago.

Cattle—Slow; steers, $5.50@6.00; stockers and feeders, $2.50@4.15.
Hogs—Steady at $5.25@6.35.
Sheep—Strong at $2.00@4.25.
Lambs—Steady at $3.50@6.00.

At New York.

Cattle—Firm at $4.25@5.50.
Hogs—Firm at $6.10@6.10.
Sheep—Firm at $3.50@3.75.
Lambs—Steady at $5.00@5.65.

At East Buffalo.

Cattle—Steady at $2.75@5.50.
Hogs—Active at $6.20@6.60.
Sheep—Steady at $1.50@4.15.
Lambs—Steady at $4.00@6.00.

Rushville Markets.

TUESDAY, 11 a. m.—Wheat, 80¢ corn 50¢, oats, white 37¢, mixed 35¢; clover seed, $5.00 timothy, $1.50.

Butter 15¢, eggs 16¢, lard 9¢ country bacon 11¢.

Heavy (roughs) hogs $3.00 to $3.75, select lights $5.50, select mediums $5 50, butchers' steers $4.00 to $4 50, heifers $3.50 to $4.50, cows $3.00 to $3.75, veal calves $4.00 to $5.00, lambs $4.50 for very best, shipping and export cattle $5.00 to $6 00.

Homes for Children.

Private homes in kind and competent Christian families are wanted by the Indiana Children's Home Society for boys of five to nine years of age—country homes preferred. Address the State Superintendent, R. T. REAGIN 152 E. Market St., Indianapolis.

THE OLDEST, THE LARGEST AND THE BEST.

INCORPORATED CAPITAL, $125,000.

INDIANA SURGICAL AND MEDICAL INSTITUTE

No. 10 West Wayne Street, Ft. Wayne, Indiana.

AN HONEST DOCTOR.
Wonderful Discovery by Dr. Tucker.

D. W. TUCKER, M. D.

Setretary American Association of Medical and Surgical Specialists.

THE ABLEST

SPECIALIST

IN THE UNITED STATES

—WILL BE AT—

HOTEL WINDSOR,

Friday, Sept. 25, 1903.

And every four weeks thereafter.

THIRTY-FIVE YEARS EXPERIENCE.

DR. TUCKER has treated over 70,000 Patients in the State of Indiana since 1872, and with perfect success in every case.

DR. TUCKER HAS A CURE FOR EPILEPSY.

A STRONG STATEMENT.

Dr. Tucker has deposited ONE THOUSAND DOLLARS in bank to prove that he has treated more Chronic cases than any three physicians in the State of Indiana, and has more testimonials than any ten specialists in the State.

NEW METHODS OF TREATMENT AND NEW REMEDIES USED.

All Chronic Disease and Deformities treated successfully, such as disease of Brain, Heart, Lungs, Throat, Eye and Ear, Stomach, Liver, Kidneys, Bright's disease, Bladder, Rectum, Female Diseases, Impotency, Seminal Emissions, Nervous Disease, Catarrh, Rupture, Piles Stricture, Gleet, Diabetes, Eczema, Epilepsy, etc., etc.

CONSUMPTION AND CATARRH CAN BE CURED.

Cancers and all Tumors cured without the knife.

As God prepared an antidote for the sin sick soul, so has He prepared antidotes for a diseased sick body. These can be found at the MEDICAL and SURGICAL INSTITUTE.

DR. D. W. TUCKER, Gen. Manager.

No. 10, W. Wayne St., Ft. Wayne, Indiana.

Apl27&May5 CONSULTATION AND EXAMINATION FREE

The Rushville Republican

Published every Tuesday and Friday by
THE REPUBLICAN COMPANY,
J. FEUDNER, Proprietor.
Office, Southwest Corner Second and Morgan Streets,
RUSHVILLE, INDIANA.

The "Old Reliable" Republican Newspaper of Rush County.

Entered at the Rushville, Indiana, Postoffice as Second-class Matter,

TUESDAY EDITION.

TERMS:
One year in the county.......................$1 50
One year out of the county.......................1 60

Subscribers are particularly requested to examine the tag on their paper, in order to know how they stand on our books. By this easy means any one can know to what date his paper is paid, and if there is any error, we will take it as a favor to be notified thereof.

RUSHVILLE, IND., SEPT. 22, 1903

Teach your boys breadwinng and your girls breadmaking and the divorce mills will soon run out of grist.

The Chautauquas that pay Ben Tillman a hundred dollars for a lecture are all north of the Mason and Dixon line.

The seed dealers are making a vigorous effort to stop Uncle Sam's free seed shop, which they say hurts their business.

Already $16,000,000 has accumulated under the provisions of the new irrigation law. Time will show this measure to be the most important ever passed by Congress.

With the President's return to Washington on September 29th, members of Congress and politicians generally will flock to the national capital and affairs will assume their customary liveliness.

Milwaukee is about to become "famous" again. A man in the great beer city has discovered a method, he says, of converting clay into anthracite coal by chemical means. If successful he will doubtless soon become a member of the coal trust.

The close of the postoffice investigation seems to be in sight and the present grand jury which goes out of existence October 5th, will by that time have considered all the cases in hand. The prosecutions will then follow. Assistant Postmaster General Bristow will hand his report of the investigation to the President some time in October.

The good roads movement is to receive a substantial impetus in Georgia, where nearly a thousand convicts will be worked daily on the public thoroughfares. But Georgia is not the only state where the policy of making good roads is being advocated and carried into effect. Other states are falling into line, and while their laws may not permit the working of the convicts upon the public roads, they are taking other methods of accomplishing the same ends. Let the movement continue until ever road in the country is made passable twelve months in the year for every vehicle or pedestrian who choses to use it.

An observing individual says a man can today wear paper shoes and clothes, eat from paper dishes with paper knives and forks at a paper table, sit on paper chairs, read the news in a paper, sleep on a paper bedstead in a room carpeted with paper, wash in a paper tub or bowl, live in a paper house, ride in a paper car or carriage, sail in a paper boat, be rocked in a paper cradle, be fed with paper spoon, take pop or toddy out of a paper bottle and be buried in a paper coffin.

Indianapolis, Sept. 22.—The betting on the local election continues strongly in favor of the Republican candidates. There is a great lot of money to be had at 7 to 5 that Mayor Bookwalter will be re-elected. The backers of Holtzman are still demanding two for one. The leaders of the side on which the short end of the bets are placed always say the betting is not significant, yet the reverse is exactly the truth of the situation. Your correspondent has watched the tendency of election betting here for several years, and he has never known a time when the betting was not the most significant straw to go by. It has been his experience from investigation that the men who wager money on the elections—that is, those who place it on the boards as a business proposition, generally do so after they have made a careful investigation of the situation. And it is not often that they go wrong in their judgment. Your correspondent does not remember an election here in several years in which the "shorts" won. When a majority of men are betting that a candidate will win it's generally a pretty sure thing that he wins. The backers of Bookwalter are now offering even money that he will have from 1,000 to 1,500 plurality.

Genial Harry Starr of Richmond, who is a factor in most everything he undertakes and especially in state politics, was here today calling on the governor and other friends. Starr has not frequented Indianapolis much of late, as he says he is engaged in building a railroad. He is one of the promoters of the Chicago, Cincinnati & Louisville, which promises to be one of the most important systems in the central states. It was known originally as the Cincinnati, Richmond & Muncie, and was afterward changed to the C., C. & L. Starr says the Cincinnati terminal will probably be completed within six weeks, and within two months regular trains will be running between Chicago and Cincinnati. As soon as this line is completed work will be commenced on the line to Louisville from Cincinnati. The company has accomplished wonders, as it has succeeded in building a first-class road between Chicago and Cincinnati within three years.

A lot of politicians are trying to have fun with Dan Storms, secretary of state, by telling him if Frank Hanly is nominated for governor that he will be defeated for renomination. The friends of some of the candidates for governor have been threatening to bring out someone against Storms if his fellow-townsman, Hanly, is nominated, and Storms is just the least bit worried in spite of his attempts to take the matter good-naturedly. He was nominated by acclamation last year, but his friends persistently tried to frighten him with stories that such and such a prominent Republican was about to enter the race. The same tactics are being tried again, but it is not likely that Storms will be stampeded. He is making a good official, and it is not at all likely that his party will want another man on the ticket in his place.

Governor Durbin does not have to subscribe for Kentucky papers in order to keep posted on the movements of Governor Beckham in the Kentucky campaign, as he is receiving letters by nearly every mail containing clippings of Beckham's speeches and accounts of the meetings he addresses. He has received a large number of marked copies of the opening speech of Governor Beckham where the crowd yelled "hang Taylor," when the refusal of Governor Durbin to give up the Kentucky refugees was mentioned. The letters and newspaper clippings are evidently coming from friends of Taylor and Finley, who want the governor to know the feeling existing against them in Kentucky in spite of the protestations of the Goebelites that Taylor and Finley would be given a fair trial.

WORLD INTERESTS

Demand Construction of the Isthmian Canal Is Gov. Obaldia's Conclusion.

A PLAN TO THAT END

Movement At Panama That May Result In a Change In Colombian National Sentiment.

Treaty Expires By Limitation Tomorrow But Interest In Project Will Be Kept Alive.

Panama, Colombia, Sept. 21.—Senator Obaldia Sunday took over the functions of governor of Panama. The event was the occasion for great popular demonstrations by all parties. It is thought that the appointment of Governor Obaldia may perhaps exert influence against secessionist ideas, not only because he is a native of Panama, which fact engages for him the sympathies of all, but because his appointment apparently is a part of a general plan, the result of which will be the election of General Reyes to the presidency and the approval of a canal treaty satisfactory to the United States.

Governor Obaldia in reply to Dr. Florentine Goenaga, president of the high court of justice, said: "I maintain, because they were well meditated, the sincere opinions I expressed as a senator of the republic. I consider that the interests of the world urgently demand the construction of a canal, and they have a right to ask our co-operation. The concessions the object of which is to serve these interests, though they may imply a sacrifice of sovereignty, are not against the national dignity. We cannot deny civilization what it requires from us—to continue its victorious march."

All the speeches delivered at Sunday's functions, not only by isthmians but by natives of the republic, demonstrated that all the inhabitants of Panama are in favor of the treaty.

KEEPING IT QUIET

It Is Not Known Just What Dr. Herran Told His Government.

Washington, Sept. 21.—Interest in the Panama canal situation now centers in the communication which Dr. Herran, the Colombian charge, recently submitted to the state department from his government. Just what the nature of this is Dr. Herran and the state department officials decline to say on the ground that it is of a confidential character, but it is understood that it is in the nature of a proposition which will keep alive the canal negotiations with the Colombian government after the expiration of Sept. 22, at which time the existing treaty expires by limitation. Unless there should be a considerable revulsion of feeling in the Colombian senate in favor of the Hay-Herran agreement, the treaty is believed to be dead by Minister Beaupre at Bogota and by South American diplomats in Washington.

CRISIS IS OVER

Austro-Hungarian Complication Will Not End Seriously.

Vienna, Sept. 21.—Count Hedervary, who placed his resignation as Hungarian premier in the hands of Emperor Francis Joseph some time ago, had an

COUNT KHUEN-HEDERVARY, HUNGARIAN PREMIER.

audience with the emperor Sunday, which it is heported, has led to the solution of the Hungarian cabinet crisis and a new ministry will be formed. It is understood that the semi-official communication made Saturday, explaining away the unfavorable construction placed in Hungary on the army order issued by the emperor Sept. 17 will be issued in the form of an imperial autograph rescript addressed to Count Hedervary, and this proof that the emperor did not desire to ruffle Hungarian susceptibilities will be emphasized by an imperial visit to Budapest as an indication of his continued confidence and good will.

Decided Against Strike.

Ouray, Col., Sept. 21.—After a bitter fight for more than six hours, the local miners' union by a vote of 150 to 50 decided that the millmen should not strike for an eight-hour day.

What is Life?

In ths last analysis nobody knows, but we do know that it is under strict law Abuse that law even slightly, pain results. Irregular living means derangement of the organs, resulting in Constipation, Headache or Liver trouble. Dr. King's New Life Pills quickly readjusts this. It is gentle, yet thorough Only 25¢ at Johnson & Co.'s drug store

Subscribe for the REPUBLICAN. A big semi-weekly paper, giving all the news.

MUCH LATENT POWER

Philippine Government Has Some Franchises to Let.

Washington, Sept. 22.—Governor Taft has cabled the war department details of the franchise which is to be granted for furnishing power for various enterprises in Manila and elsewhere. He says the commission has surveyed the territory embracing Botocan falls at Mahihi, province of Maruna, and Lamot and Califraya rivers near by, and that it has been discovered that at least 10,000 horsepower may be developed from these sources. The distance from Manila to the point in question is fifty-five miles, and Governor Taft says few engineering difficulties will be encountered.

The local electric lighting company of Manila, backed by strong capital, desires to develop the power of the Angat river in Vulucan, a distance of thirty-five miles. The Philippine government, however, should it decide to grant the franchise for furnishing power from this point, will give it to the highest bidder. The franchise will provide for the sale of power to all alike on reasonable terms fixed with reference to the cost of the plant. An opportunity will be given American investors to bid on the franchise, which, Governor Taft states, will be most valuable.

Government Print Shop Circles Much Disturbed Over Miller Case.

CONFLICTING OPINIONS

Stereotypers Fall Out With the Bookbinders and Urge the Retention of Miller.

Washington Central Labor Union Is Equally Strong In Urging His Dismissal.

Washington, Sept. 22.—The case of Assistant Foreman W. A. Miller of the government printing office, who was reinstated in his position by order of President Roosevelt after he had been dismissed because of his expulsion from the local book binders' union, came up for informal discussion at the meeting of the executive council of the American Federation of Labor. No statement could be obtained at the conclusion of the proceedings.

A new feature of the case occurred when President Whitmore of the stereotypers' union, employed at the government printing office, petitioned President Gompers in favor of Miller, urging him not to give the support of the federation to the petition to President Roosevelt asking for Miller's removal sent out as a memorial from the central labor union of this city, and which it is said President Whitmore characterized as a blunder.

President Whitmore is a life-long Republican and also one of the most prominent union men of the city. It is said that some other strong union men at the government printing office will join Mr. Whitmore in his stand.

Took Supplemental Action.

Washington, Sept. 22.—The central labor union of this city last night took supplemental action in the case of W. A. Miller and adopted strong resolutions which were sent to President Roosevelt urging Miller's dismissal. The union earnestly requests the president to modify his orders of last July to Secretary Cortelyou in which the president says there must be no discrimination between union and non-union labor, and they further petition that "W. A. Miller, assistant foreman in the bindery of the government printing office be dismissed to promote the efficiency of the service on charges made by the book binders' union which prove his unfitness for a public servant."

Help Arrived Too Late.

Montgomery, Ala., Sept. 22—Albert Hammock, a white boy aged fourteen years, lies dead at a local undertaking shop, a victim of starvation. Young Hammock was employed at the cordage works, the shutting down of which deprived many families of a livelihood. Sorely ill the boy was removed from his impoverished home to the city infirmary, but too late.

Savage Horse Runs Amuck.

Gallatin, Tenn., Sept. 22.—A runaway horse attached to a delivery wagon smashed three vehicles here, seriously injuring five persons, three fatally. The animal, when finally caught was in such a state of frenzy that it was destroyed. While hitched it became frightened at a toy balloon.

Long Trip for Steamer.

Tacoma, Wash., Sept. 22.—The steamship Texan sailed yesterday for Delaware Breakwater direct, which is probably the longest trip for a steamship ever attempted without stops. The distance is 13,900 miles, and Captain Morrison hopes to make it in fifty days.

A Farmer's Suicide.

Anderson, Ind., Sept. 22.—Caleb Hamm, a well-known farmer, fifty-three years old, committed suicide by shooting himself three times in the stomach and bowels, at his home between this city and Markleville. Hamm was crippled, having no use of his feet, though for many years he successfully directed farming, and was well-to-do financially.

Terrell's Case Continued.

Bluffton, Ind., Sept. 22.—John W. Terrell was brought into circuit court and waived arraignment. He entered a plea of not guilty to the charge of murdering his son-in-law, Melvin Wolfe. The trial is set for Nov. 16.

Italians In Deadly Riot.

Cooperstown, N. Y., Sept. 22.—A riot by Italian laborers on the Oneonta, Cooperstown & Richfield Springs trolley road resulted in the death of one Italian and the injury of General Manager Tilton and a deputy sheriff.

HERE HE IS AGAIN!

Once more the Romoc man expounds the Theories of Health. This is What He Says:

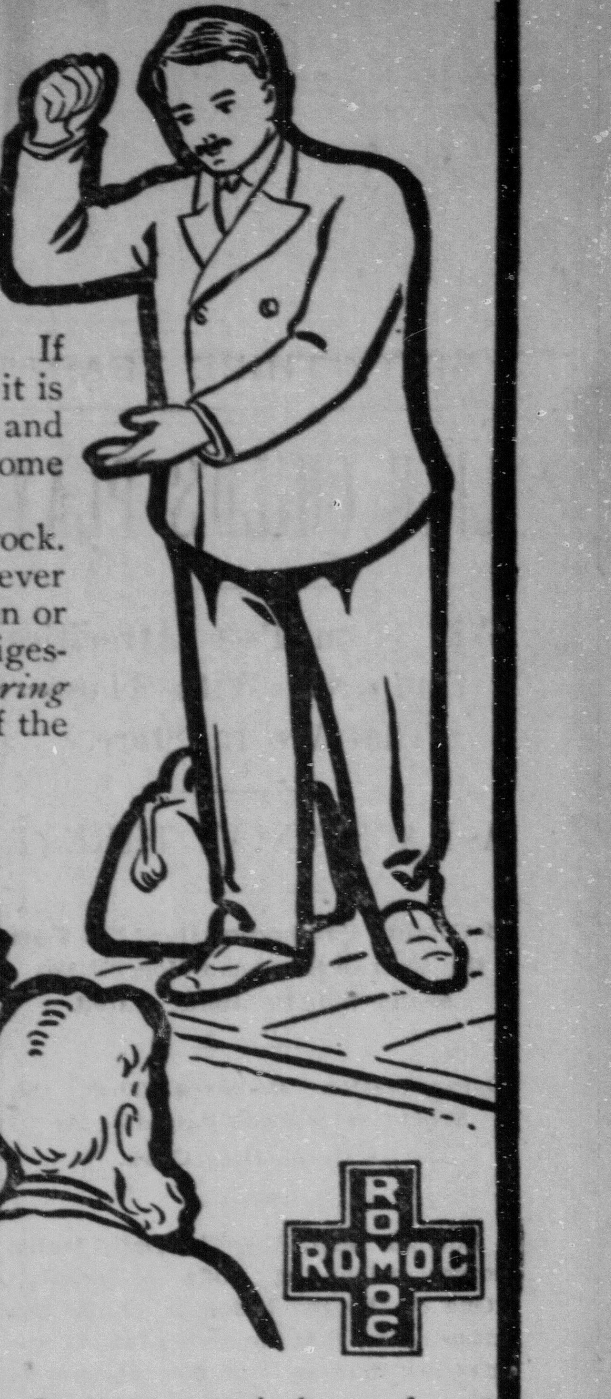

SEE here, good people, I have only a few words to say in making my appearance again this year. If you need my advice, you probably need it badly, and it is simply this: start in with Romoc, the sooner the better, and fortify yourself against the ills that are bound to come during the next few months.

Remember that Romoc is the medicine made from a rock. There is nothing in this whole, wide world that I have ever found in my travels, or that any of you have ever seen or heard of, that will so effectually cure Rheumatism, Indigestion, Nervousness, and all Blood Troubles, and besides *curing* these ills, that will absolutely make you well of any of the many derangements that are a result of such affections.

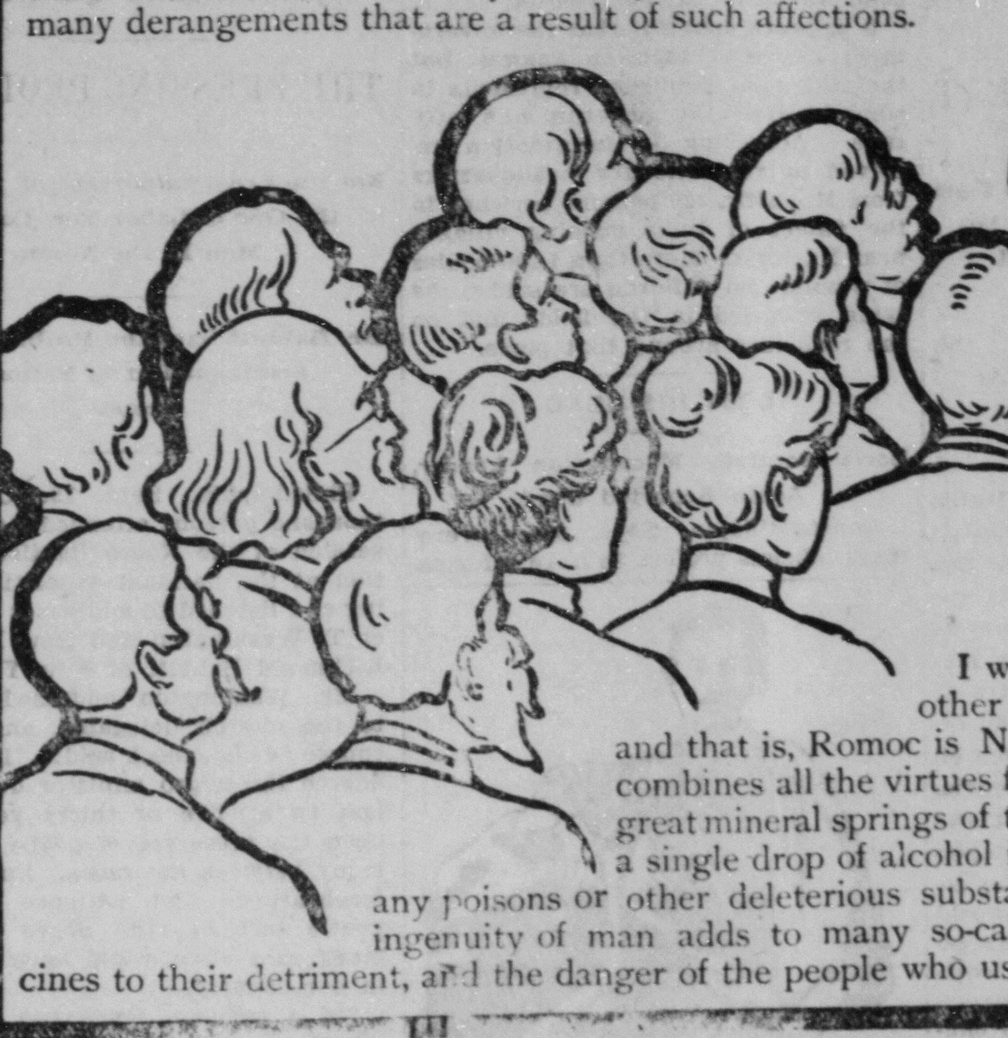

I want to remind you of another fact relating to Romoc, and that is, Romoc is Nature's own remedy. It combines all the virtues found in every one of the great mineral springs of the world. There is not a single drop of alcohol in Romoc, nor are there any poisons or other deleterious substances, that you find the ingenuity of man adds to many so-called health-giving medicines to their detriment, and the danger of the people who use them.

Ask for ROMOC LAXATIVE TABLETS—SURE CURE FOR CONSTIPATION.

We have investigated Romoc. We know that all that is said by the Romoc man pertaining to this wonderful remedy is true, and we will refund to anyone the price of the remedy not satisfied with the results obtained. Remember, Romoc is guaranteed and sold by

F. B. JOHNSON & CO., Druggists.

The second annual horse show will be held in Indianapolis this week, and there is every indication that it will be a success. The horse show last year was not a decided success, although a great amount of energy and money was expended. The inexperience of the men who had charge of it, the attempt to give it on too large a scale, and cold weather all worked against it and helped to create a financial failure. This time the show will be much smaller, but over 1,000 horses have been entered—some of them the greatest prize winners in the country, so there is no reason to expect a failure. It will be a great social event. If the show is a success it may lead to the building of the much-talked-of colliseum, which project has been dormant for some time for some unexplainable reason.

Fearful Odds Against Him.

Bedridden, alone and destitute. Such, in brief, was the condition of an old soldier by name of J. J Havens, Versailes, O. For years he was troubled with Kidney disease and neither doctors nor medicine gave him relief. At length he tried Electric Bitters. It put him on his feet in short order and now he testifies, "I am on the road to complete recovery." Best on earth for Liver and Kidney troubles and all forms of Stomach and Bowel Complaints Only 50¢. Guaranteed by F B Johnson & Co., Druggists

Michigan's new marriage law provides that no man shall marry his mother, grandmother, daughter, granddaughter, stepmother, grandfather's wife, son's wife, grandson's wife, wife's mother, wife's granddaughter, nor his sister, brother's daughter, sister's daughter, father's sister, mother's sister or cousin of the first degree. This will compel fellows who feel the need of matrimonial chums to bike out and get acquainted with material outside of the family.

MANAGER WANTED.

Trustworthy lady or gentleman to manage business in this County and adjoining territory for well and favorably known House of solid financial standing. $20.00 straight cash salary and expenses, paid each Monday by check direct from headquarters. Expense money advanced; position permanent. Address Manager, 610 Monon Bldg., Chicago, Ill.

73w9et

Notice to Contractors.

NOTICE is hereby given that the Joint Board of Commissioners of Fayette county and Rush county, Indiana, will receive sealed bids up until 12 o'clock m. at the Auditor's office in Rushville, Indiana on

Friday October the 9th, 1903,

for the construction of a stone arch at Cotton's Cut on the line dividing the said counties of Fayette and Rush, according to plans and specifications on file in the offices of the County Auditor of Fayette and Rush county, Indiana.

Each bid must be accompanied by a bond and affidavit as provided by law.

The Board reserves the right to reject any or all bids.

Witness our hands and seals this September 21st, 1903.

MARQUIS L. SISSON,
WINFIELD S. THOMPSON,
WILLARD H. AMOS,
Comrs Rush county
H. L. HURST,
W. D. THOMAS,
J. M. WHITE,
Comrs. Fayette county.

Attest: OWEN L. CARR, Auditor Rush county. 1t

Innis & Morgan, Attorneys.

Notice of Administration.

NOTICE is hereby given that the undersigned has been appointed by the Judge of the Circuit Court of Rush county, State of Indiana, administrator of the estate of William E Berry, late of Rush county deceased

Said estate is supposed to be solvent.

READING H. BERRY, Administrator.

Sept. 15, 1903-3wtu

Travelers' Guide.

Trains arrive and depart at the Rushville stations as follows:

CINCINNATI, HAMILTON AND DAYTON

Going East.

Chicago Express	* 4:58 A. M
Cincinnati Fast Train	* 9:05 A. M
Cincinnati Accommodation	11:44 A. M
Cincinnati train	3:44 P. M
Chicago Vestibule	* 5:53 P. M
Accommodation	* 8:09 P. M

Going West.

Fast Mail	* 5:32 A. M
Chicago and Lafayette Accom	*10:46 A M
Chicago Vestibule	2:30 P. M
Accommodation	6:10 P. M
St. Louis Express	* 9:38 P. M
Chicago Vestibule	*11:46 P. M

Trains marked with "*" run daily, Sunday included.

O. M. DALE, Ticket Agent.

C., C., C. & St. L.—Michigan Division

Going South.

No. 1	Passenger	7:46 A. M
No. 33	Passenger	3:24 P. M

Going North.

No. 34	Passenger	11:04 A. M
No. 26	Passenger	4.46 P. M

All trains daily except Sunday.

FT. WAYNE, CINCINNATI AND LOUISVILLE.

Going North.

Mixed Train	6:00 A. M
Express	5:55 P. M

Coming South.

Mixed	12 45 A. M.
Express	8 55 P. M.

PITTSBURG, CIN'TI, CHICAGO & ST. LOUIS.

Going South.

No. 230, Daily except Sunday	7:55 a. m.
No. 218, Daily except Sunday	3:35 p. m.
No 240, Sunday only	7:10 a. m.

Going North.

No. 231, Daily except Sunday	10:05 a. m.
No. 233, Daily except Sunday	5:35 p. m.
No. 241, Sunday only	9:35 p. m.

All trains stop at all stations. For time cards, rates of fare, through tickets, baggage checks, and any further information regarding the running of trains, apply to J. T Jones, ticket agent, Rushville, Ind.

Low Rates to Louisville

Via Pennsylvania Lines, September 28th to 30th, inclusive, excursion tickets to Louisville, account Horse Show, will be sold from Indianapolis, Rushville and intermediate ticket stations.

Stevens & Nipp, Attorneys

Final Report.

NOTICE is hereby given that John S, Borders Administrator of the estate of Augustus Borders, deceased, has filed in the Rush Circuit Court his Final Report in said estate, and that the same is fixed for hearing on the 6th day of October, 1903, the same being the 26th judicial day of the September term, 1903, of said Court; and the creditors, heirs, devisees, and legatees of said decedent are notified to appear in said Court, on said day, and show cause why said Final Report should not be approved.

Witness the Clerk of said Court and seal, at [SEAL] Rushville, Rush county, Indiana this 12th day of September 1903.

SANFORD M. POSTON, Clerk.

76w3tu

Final Report.

NOTICE is hereby given that Wallace G. Morgan, Administrator of the estate of Martin V. Brutus, deceased, has filed in the Rush Circuit Court his Final Report in said estate, and that the same is fixed for hearing on the 2d day of October, 1903, the same being the 23d judicial day of the September term, 1903, of said Court; and the creditors, heirs, devisees, and legatees of said decedent are notified to appear in said Court on said day, and show cause why said Final Report should not be approved.

Witness, the Clerk of said Court and seal, at [SEAL.] Rushville, Rush County, Indiana, this 8th day of September, 1903

SANFORD M. POSTON. Clerk.

74w3

Will M. Sparks, Attorney.

Notice of Administration.

NOTICE is hereby given that the undersigned has been appointed by the Judge of the Circuit Court of Rush county, State of Indiana, administrator of the estate of Andrew J. Westerfield, late of Rush County, deceased.

Said estate is supposed to be solvent.

THOMAS K. MULL, Administrator.

Sept. 22. 1903w3tu

Smith, Cambern & Smith

Notice of Aministration.

NOTICE is hereby given that the undersigned has been appointed by the Judge of the Circuit Court of Rush County, State of Indiana, administrator of the estate of Nancy Stevens, late of Rush County, deceased.

Said estate is supposed to be solvent.

ROBERT F. STANLEY, Administrator.

Sept. 22, 1903w3tu.

Low Excursion Rates Via Big Four.

One Way Colonist tickets at very low rates on sale daily until November 30, 1903, inclusive, to Washington, Oregon, Montana, Utah and British Columbia.

On account of the meeting of the Brotherhood of St. Andrew, the Big Four will sell round trip tickets to Denver, Colorado Springs or Pueblo, Colorado, will be on sale October 3d to 7th, 1903, from all "Big Four" points at the rate of one fare, plus 50 cents, for the round trip. Tickets will be good for continuous passage to first common Colorado point, beyond which point stop overs will be allowed on going trip within final limit of ticket, October 30. Tickets will be good for return leaving destination on date of execution by Joint Agent, but not earlier than October 9th, nor later than October 31, 1903.

Half rates to Chicago via Big Four on account of Centennial, Sept. 26th to Oct. 1st. Tickets good going Sept. 26th and 28th, and good for return until October 2, 1903 inclusive. Return tickets to be executed by the Commissioner, Central Passenger Association, for which a fee of 25c. will be charged.

For further particulars call on Agent Big Four Railway.

Cheap Rates via C. H & D.

Chicago one fare for round trip Sept. 20 to 28 returning Oct. 2d.

For further particulars see O. M. Dale, ticket agent, Rushville, Ind.

Louisville Division. Pennsylvania Lines.

Schedule of Passenger Trains—Central Time.

Southward.	10	26	30	18	32	40
	PM	AM	AM	AM	PM	AM
Chicago lv.	9*00	......	......	*10 00	......	......
Indianapolis "	3*40	*7 00	†8 05	*3 55	*6 45	§7 30
Southport "	......	......	8 24	......	7 04	7 50
Greenwood "	......	......	8 30	......	7 10	7 56
Whiteland "	......	......	8 38	......	f7 18	8 04
Franklin "	4 15	7 36	8 47	4 32	7 28	8 13
Edinburg "	4 31	7 50	9 05	4 47	7 47	8 31
Columbus ar.	4 50	8 08	9 24	5 03	8 05	8 50
Columbus lv.			†9 35	†5 10	§8 10	§8 55
Elizabethtown "			9 50	5 25	8 25	9 12
Scipio "			10 03	5 38	8 38	9 26
Queensville "			10f10	f5 44	f8 44	f9 33
North Vernon "			10 18	5 52	8 52	9 42
Vernon "			10 22	5 55	8 55	9 45
North Madison "			11 05	6 35	9 35	10 30
Madison ar.			11 20	6 50	9 50	10 45
Columbus lv.	4 5[illegible]	8 08	9 30	5 07	8 10	
Jonesville "	......	s......	9 47	......	8 25	
Seymour "	5 15	8 35	10 06	5 40	8 42	
Crothersville "	5 33	s......	10 26	......	9 03	
Scottsburg "	5 48	9 05	10 42	6 08	9 18	
Henryville "	6 04	s......	11 00	......	9 38	
Memphis "	6 11	s......	11 07	......	9 46	
Sellersburg "	6 22	s......	11 19	......	9 59	
Jeffersonville "	6 33	9 43	11 37	6 48	10 17	
New Albany ar.	7 20	10 20	12 20	7 20	10 50	
Louisville ar.	7 00	10 05	11 59	7 10	10 25	
	AM	AM	AM	PM	PM	AM

Northward.	31	19	33	27	1	41
	AM	AM	PM	PM	PM	PM
Louisville lv.	6*25	*8 20	†1 45	*3 30	*8 30	
New Albany "	6 00	8 00	1 30	3 00	8 00	
Jeffersonville "	6 34	8 42	2 07	3 52	8 52	
Sellersburg "	6 51	......	2 23	......	9 05	
Memphis "	7 03	......	2 34	......	s......	
Henryville "	7 10	......	2 41	......	s......	
Scottsburg "	7 29	9 22	2 58	......	9 37	
Crothersville "	7 45	......	3 13	......	9 50	
Seymour "	8 06	9 50	3 35	4 54	10 07	
Jonesville "	8 21	......	3 48	......	s......	
Columbus ar.	8 35	10 17	4 05	5 25	10 40	
Madison lv.	6*50		†2 15			§6 00
N. Madison "	7 05		2 30			6 15
Vernon "	7 40		3 05			6 55
N. Vernon "	7 45		3 10			7 00
Queensville "	7f54		f3 19			f7 09
Scipio "	8 00		3 26			7 16
Elizabethtown "	8 14		3 39			7 32
Columbus ar.	8 30		3 55			7 50
Columbus lv.	8*40	10 22	4 10	5 25	10 40	§7 55
Edinburg "	9 05	10 36	4 2[illegible]	5 40	10 55	8 14
Franklin "	9 23	10 51	4 52	5 56	11 11	8 32
Whiteland "	9f33	......	5 02	......	......	8 41
Greenwood "	9 42	......	5 11	......	......	8 49
Southport "	9 50	......	5 18	......	......	8 55
Indianapolis ar.	10 19	11 30	5 40	6 35	11 50	9 15
Chicago ar.	......	*5 30	......	......	*7 30	......
	AM	PM	PM	PM	AM	PM

s Stops on Signal, Sunday.

BETWEEN COLUMBUS AND CAMBRIDGE CITY.

241	233	231	Read Down. / Read Up.	230	218	240
PM	PM	AM		AM	PM	AM
§8 10	†4 10	†8 40	lv...Columbus...ar	†9 20	†5 00	§8 35
8 23	4 23	8 52	"......Clifford......"	9 06	4 47	8 22
8 28	4 28	9 00	"St. L. Crossing"	9 00	4 42	8 17
8 35	4 35	9 07	".....Flat Rock....."	8 54	4 35	8 1[illegible]
8 40	4 40	9 12	"...Lewis Creek..."	8 49	4 29	8 05
8 58	4 58	9 29	"...Shelbyville..."	8 31	4 12	7 47
9 16	5 16	9 47	".......Manilla......"	8 14	3 54	7 28
9 21	5 21	9 51	"........Homer......"	8 09	3 49	7 24
9 35	5 35	10 05	".....Rushville....."	7 55	3 35	7 10
9 59	5 59	10 29	".....Falmouth....."	7 31	3 11	6 46
10§20	†6 20	10†50	ar. Cambridge City lv.	†7 10	†2 50	§6 25
PM	PM	AM		AM	PM	AM

*Daily. †Except Sunday. f Flag Stop. §Sunday only.

Dark Faced Type denotes time from 12.00 noon to 12.00 midnight; Light Faced, from 12.00 midnight to 12.00 noon.

Compartment Sleeping Cars and Coaches run on **Nos. 10 and 1** between Louisville and Chicago; **Buffet Parlor Cars and Coaches** on **Nos. 18 and 19** between Chicago and Louisville.

G. L. PECK, General Manager,
E. A. FORD, General Passenger Agent,
7-1-03.-V PITTSBURGH, PENN'A.

For time cards, rates of fare, through tickets baggage checks and further information regarding the running of trains, apply to any Agent of the Pennsylvania Lines.

Receipt Books and all kinds of Blanks for sale at the REPUBLICAN office.

LAZARRE

By MARY HARTWELL CATHERWOOD

(Based Upon the Mystery Surrounding the Fate of the Dauphin, Son of Louis XVI. and Marie Antoinette)

Copyright, 1901, by the BOWEN-MERRILL COMPANY

Continued

"Is your highness interested in art?"

"What have I to do with art?"

"But your highness can understand how an idea will haunt a man. It is true I live a wretched life, but I amuse myself trying to produce a perfect vase. I have broken thousands. If a shape answers my expectations, that very shape is certain to crack in the burning or run in the glaze."

"Then you don't make things to sell?"

"Oh, yes. I make noggins and crockery to sell in the towns. There is a kind of clay in these hills that suits me."

"The wonderful vase," said the other yawning, "might perhaps interest me more if some facts were not pressing for discussion. I am a man of benevolent disposition, Bellenger."

"Your royal highness"—

"Stop! I have been a revolutionist, like my poor father, whose memory you were about to touch—and I forbid it. But I am a man whose will it is to do good. It is impossible I should search you out in America to harm my royal cousin. Now I want to know the truth about him."

Mme. de Ferrier had forgotten her breath. We both stood fastened on that scene in another world, guiltless of eavesdropping.

The potter shifted his eyes from side to side, seeming to follow the burr of his vessel upon the wheel.

"I find you with a creature I cannot recognize as my royal cousin. If this is he, sunk far lower than when he left France in your charge, why are two-thirds of his pension sent out from New York to another person, while you receive for his maintenance only one-third?"

The potter bounded from his wheel, letting the vessel spin off to destruction, and danced, stretching his long mustaches abroad in both hands as the ancients must have rent their clothes. He cried that he had been cheated, stripped, starved.

"I thought they were straitened in Monsieur's court," he raged, "and they have been maintaining a false dauphin!"

"As I said, Bellenger," remarked his superior, "you are either a fool or the greatest rascal I ever saw."

He looked at Bellenger attentively.

"Yet why should you want to mix clews—and be rewarded with evident misery? And how could you lose him out of your hand and remain unconscious of it? He was sent to the ends of the earth for safety, poor shattered child, and if he is safe elsewhere why should you be pensioned to maintain another child? They say that a Bourbon never learns anything, but I protest that a Bourbon knows well what he does know. I feel sure my uncle intends no harm to the disabled heir. Who is guilty of this double dealing? I confess I don't understand it."

Now whether by our long and silent stare we drew his regard, or chance cast his eye upward, the potter that instant saw us standing in the cloud above him. He dropped by his motionless wheel, all turned to clay himself. The eyeballs stuck from his face. He opened his mouth and screeched as if he had been started and could not leave off:

"The king! The king! The king! The king!"

CHAPTER VIII.

THE fool's outcry startled me less than Mme. de Ferrier. She fell against me and sank downward, so that I was obliged to hold her up in my arms. I had never seen a woman swoon. I thought she was dying and shouted to them below to come and help me.

The potter sat sprawling on the ground and did not bestir himself to do anything. As soon as my hands and mind were free I took him by the scruff of the neck and kicked him behind with a good will. My rage at him for disregarding her state was the savage rage of an Iroquois. The other man laughed until the woods rang. Mme. de Ferrier sat up in what seemed to me a miraculous manner. We bathed her temples with brandy and put her on a cushion of leaves raked up and dried to make a seat by the fire. The other man, who helped me carry her into the ravine, stood with his hat off, as was her due. She thanked him and thanked me, half shrouding her face with her hood, abashed at finding herself lost among strangers in the night, which was my fault.

We could hear in the cabin behind us a whining like that uttered by a fretful babe.

My rage at the potter ending in good nature, I moved to make some amends for my haste, but he backed off.

"You startled us," said the other man, "standing up in the clouds like ghosts. And your resemblance to one who has been dead many years is very striking, monsieur."

I said I was sorry if I had kicked the potter without warrant, but it seemed to me a base act to hesitate when help was asked for a woman.

"Yet I know little of what is right among men, monsieur," I owned. "I have been learning with a master in Count de Chaumont's manor house less than a year. Before that my life was spent in the woods with the Indians, and they found me so dull that I was considered witless until my mind awoke."

"You are a fine fellow," the man said, laying his hands on my shoulders. "My heart goes out to you. You may call me Louis Philippe. And what may I call you?"

"Lazarre."

He had a smiling good face, square, but well curved and firm. Now that I saw him fronting me I could trace his clear eyebrows, high forehead and the laughter lines down his cheeks. He was long between the eyes and mouth, and he had a full and resolute chin.

"You are not fat, Lazarre," said Philippe, "your forehead is wide rather than receding, and you have not a double chin. Otherwise you are the image of one— Who are you?"

"I don't know."

"Don't know who you are?"

"No. We heard all that you and the potter were saying down here, and I wondered how many boys there are in America that are provided for through an agent in New York, without knowing their parents. Now, that is my case."

"Do you say you have lived among the Indians?"

"Yes; among the Iroquois."

"Who placed you there?"

"No one could tell me except my Indian father, and he would not tell."

"Did you ever see Bellenger before?"

"I never saw him before tonight."

"But I saw him," said Mme. de Ferrier, "in London when I was about seven years old. It made a stronger impression on me than anything else that ever happened in my life except"—she stopped—"except the taking off of my mother and brothers to the guillotine."

The man who told me to call him Louis Philippe turned toward her with attention as careful as his avoidance when she wished to be unobserved. She rose and came around the fire, making a deep courtesy.

"My family may not be unknown to his royal highness the Duke of Orleans. We are De Ferriers of Mont-Louis, emigres now like many others."

"Madame, I knew your family well. They were loyal to their king."

"My father died here in America. Before we sailed we saw this man in London."

"And with him"—

"A boy."

"Do you remember the boy well?"

"I remember him perfectly."

The wailing in the cabin became louder and turned to insistent howls. Instead of a babe, the imprisoned creature was evidently a dog. I wondered that the potter did not let him out to warm his hide at the fire.

"Did you ever see the boy again?"

"I did not see him again until he was brought to Count de Chaumont's house last summer."

"Why to De Chaumont? Le Ray de Chaumont is not one of us. He is of the new nobility. His chateau near Blois was bought by his grandfather, and he takes his name from the estate. I have heard he is in favor with Bonaparte."

"Even we of the old nobility, prince, may be reduced to seek favor of Bonaparte."

"Heaven forbid, madame. I say nothing against him, though I could say much."

"Say nothing against Count de Chaumont. Count de Chaumont befriends all emigres."

"I have nothing to say against Count de Chaumont. He is not of our party; he is of the new. Fools! If we princes had stood by each other as the friends of the empire stand by their emperor, we could have killed the Terror."

The animal in the cabin by this time was making such doleful cries that I said to the potter:

"Let him out. It is dreadful to be shut in by walls."

The potter, stooping half over and rolling stiffly from foot to foot in his walk, filled me with compunction at having been brutal to so pitiful a creature, and I hurried to open the door for him. The animal clawed vigorously inside, and the instant I pushed back the ill fitted slabs it strained through and rushed on all fours to the fire. Mme. de Ferrier fled backward, for what I liberated could hardly be seen without dread.

It was a human being. Its features were a boy's, and the tousled hair had a natural wave. While it crouched for warmth I felt the shock of seeing a creature about my own age grinning at me, fishy eyed and black mouthed.

"There!" Bellenger said, straightening up in his place like a bear rising from all fours. "That is the boy your De Ferriers saw in London."

I remembered the boy Mme. Tank had told about. Whether myself or this less fortunate creature was the boy, my heart went very pitiful toward him. Mme. de Ferrier stooped and examined him. He made a juicy noise of delight with his mouth.

"This is not the boy you had in London, monsieur," she said to Bellenger.

The potter waved his hands and shrugged.

"You believe, madame, that Lazarre is the boy you saw in London?" said Louis Philippe.

"I am certain of it."

"What proofs have you?"

"The evidence of my eyes."

"Tell that to Monsieur."

"Who is Monsieur?" I asked.

"The eldest brother of the king of France is called Monsieur. The Count de Provence will be called Monsieur until he succeeds Louis XVII. and is crowned Louis XVIII.—if that time ever comes. He cannot be called Louis XVII."—the man who told me to call him Louis Philippe took my arm, and I found myself walking back and forth with him as in a dream while he carefully formed sentence after sentence—"because the dauphin who died in the Temple prison was Louis XVII. But there are a few who say he did not die, that a dying child was substituted for him, that he was smuggled out and carried to America. Bellenger was the agent employed. The dauphin's sister is married to her cousin, the nephew of Monsieur. She herself believes these things, and it is certain a sum of money is sent out to America every year for his maintenance. He was reduced to imbecility when removed from the Temple. It is not known whether he will ever be fit to reign if the kingdom returns to him. No communication has been held with him. He was nine years old when removed from the Temple. He would now be in his nineteenth year. When I last saw him he was a smiling little prince with waving hair and hazel eyes, holding to his mother's hand"—

"Stop!"

The frenzy of half recollection came on me, and that which I had put away from my mind and sworn to let alone seized and convulsed me. Dreams and sensations and instincts massed and fell upon me in an avalanche of conviction.

I was that uncrowned outcast, the king of France!

To be continued.

COUNTY NEWS.

Manilla.

Well, we had a sure enough "frost."

Chas. Bell is doing a successful livery business.

Miss Mattie Muse is visiting her sister a tWarsaw.

C. W. Derrickson still sells fruit trees with great success.

Florence Jones has been on the sick list the past week.

W. P. Stanley will start a huckster wagon next week.

Richard Philips and wife were in town last Thursday.

Frank Shook came back from Indianapolis last Saturday.

For information on fast horses call on the Hon. Lew Lewis.

Will Yader made a business trip to Shelbyville last Friday.

C. C. Cotton is still wrestling with one of Job's comforters.

Frank Cotton received several prizes at the State fair last week.

Frank Mull was with us again last week, looking after interests.

The "Beauty and the Beast" was well attended by our citizens.

Overcoats and winter wraps of all kinds are in demand at present.

James Heifner has moved out in the suburbs known as "Bunker Hill."

Emerson and Vivian Barnum left last Monday for Greencastle and Indianapolis.

Wm. Bennett and wife, of Morristown, spent Sunday with Chas. Martyn and wife.

William Shephard left for Muncie last week to work for the C. U. Telephone Co.

Quite a number of our young people will attend school at different points this winter.

Mrs. Adaline Hardesty and daughters Amelia and Lucy, spent Sunday with Mrs. Florence Jones.

Louvane Spohn came in last Saturday from Shelbyville. He will teach the Cotton school, west of town.

Roscoe Craige has attained a very good position with the Metropolitan Insurance Co., at Mooresville.

Clyde Whisman and Miss Libbie Webster visited Mr. and Mrs. W. O. Taylor at Memphis, Sunday.

Harry Shinn, Will Gross, Roy Barnard, Tom Muse and Roscoe Brown attended the State fair last week.

Miss Word Heddy, who has been visiting C. W. Derrickson, of this place, will return to Lebanon Monday.

S. G. Fox, of Morristown, has moved his family here and accepted a position with the M. C. Burt Grain Co.

Protracted meeting will begin at the M. E. church this week. W. J. Proctor delivered two sermons last Sabbath, which were highly appreciated.

Commodore Westerfield exhibited a three pound bass last Saturday, which he caught in Little Blue River.

Frank Rogers has resigned his position on the railroad and will devote all his time to the restaurant business.

Lon Hinton, of Indianapolis, and Omer Powell, of Rushville, were here last Friday, looking after good horses They certainly know where to come.

Miss Fannie Brown and Mr. Malice Talbert were married at the home of the bride last Thursday evening. Rev. Jas. L. Brown officiating. Congratulations.

The next improvement hoped for at this place is a new depot. A large number of tickets are sold here daily as well as a large freight business being done, and still we have a very "bum" depot. Some one start the thing to going and see what can be done.

Our city elections comes off next month. We have three candidates for mayor at present, Republican, Democrat and an Independent. The Democrat withdrew on account of the salary, and the Republican on account of too much responsibility, and now the Independant won't run on account of no opposition. Such a pity.

AVALANCHE.

Olive Branch.

Luther Land is working for Colter Bros.

Arie and Howard Withroe have the measles.

Misses Donnie and Gladys Hoffman spent Sunday with Hattie Land.

Mr. and Mrs. Rastus Martin were shopping in Rushville, Tuesday.

Willis Ronan, wife and son Dale visited F. B. Land and family, Sunday.

A gentleman friend visited Miss Gertie Ramsey Saturday night and Sunday.

Miss Nellie Kinnett was calling on Mrs. Eliza McIlwain Sunday afternoon.

We like to see the young people enjoying themselves walking down the road.

Miss Wilna Morgan spent Saturday night and Sunday with homefolks east of Richland.

Say, Snowdrop, most any "smart" person ought to know that head cheese is the wisest.

Thomas Browning and family visited his brother, Fenton Browning and wife, of Richland, Sunday.

Mr. and Mrs. A. M. Price, of Rushville, and Mr. and Mrs. Otto McCready, of Spiceland, visited R. E. Martin and family, Sunday.

SNAP SHOT.

Glenwood.

Farmers say hands are very scarce.

The farmers are busy sowing wheat.

Robt. Dora had visitors on last Sunday.

Mrs. Boles is visiting Mrs. Reed this week.

Perry Meek went visiting on last Sunday,

We hear good reports from Fairview schools.

Mr. Robt. Pyke is now a citizen of our town.

The Hobbs brothers visited at home last Sunday.

Mrs. Effie Breece is going to California for her health.

L. J. Mott will go on the railroad in the near future.

Wm. Cochran and wife have gone to Chatanooga for an outing.

The M. E. church will be in readiness for reopening in two weeks.

Mr. and Mrs. Neff and two boys will g to California this winter.

H. W. Nichols fell from the veranda and severely injured himself.

The Hon. Jas. E. Watson passed through our town last Sunday.

Mr. Harwell has gone south and his wife and daughter will remain all winter.

Mrs. Martha Ryburn was transacting business in Rushville the forpart of this week.

The schools of Union township have increased in enrollment. Glenwood has 80 and more to come.

Rev. W. P. McGary, of Rushville, preached a very powerful sermon on last Sabbath afternoon, at the U. P. church. His sermon was based upon a word picture of Abraham and Isaac, and comparisons made from the picture and conclusions therefrom. His pictures were highly imaginative, but the purpose would tend to inspire one to let the Savior of the world to save him.

Rev. C. S .Risley will go to Acton the next conference year. He will be missed very much by every one. He was undoubtedly the best minister we ever had on this circuit. We think the conference acted very unwise in changing him as he had gotten the church repairs well under headway. Even if they had only a point in view, when we say best we mean in all respects. The M. E. folks of this circuit should rise up in arms and prove to the annual conference that they do not act at all times as they were directed by the Holy Spirit. If they should have been guided by the Holy Spirit they would have retained Bro. Risley on this circuit.

ALPHA.

Freemans.

Our school is progressing nicely.

Our farmers were hauling fertilizer last week.

Most of the farmers will begin to sow wheat this week.

Why don't some smart man invent a cure for hog cholera?

Most of the clover seed in this section has got a great deal of timothy plantain in it.

We understand that there is a machine invented that will separate buckhorn from cloverseed.

We know of a case where there were 6 hogs doctored with the antitoxine remedy, and out of the 6 every hog died.

Lon Kerrick hauled fertilizer from Rushville last week that was purchased of W. D. Mercer to be delivered at Milroy.

Milt Phranton has got the clover hullers again for six weeks. He says that is his luck as they broke down Saturday for repairs.

Otis Freeman sold four steers Friday, that averaged him over a thousand pounds at 4¢. Marshal Newhouse purchased them.

Why don't the farmers go into a company and order their own fertilizer. It is a wonder that the frost don't nip all of them for being so green.

Dr. Metcalf has got poles cut and hauled as far as Andsonville, to be used in connecting him with the Decatur Independent Telephone Company.

Several of our sporting fox hunters were chasing foxes over on Sane's Creek Saturday night. They report a hot chase with about fifteen dogs in it.

Citizens of Richland township, our pike is booming, and recollect what you promised us to get the pike. Don't vote the pike down and have to pay the expenses of the election.

Ira Summerville came down in his automobile Saturday to help view and construct our proposed pike. Pie King failed to be present, but says it was because he got no notice.

John A. Cowan one of our esteemed citizens of Richland township, says he will vote for the pike for the benefit of the Hopewell cemetery and the Mt. Zion church. He says there will be funerals and pikes after he is dead and gone.

There was a meeting held at Clarksburg by a company of electric road builders to build a road from Evansville to Richmond. They are now taking the right-of-way. Marshal E. Newhouse has granted them the right-of-way along his farm.

Bucklen's Arnica Salve

Has world-wide fame for marvelous cures. It surpasses any other salve, lotion, ointment or balm for Cuts, Corns, Burns Boils Sores, Felons, Ulcers, Tetter, Salt Rheum, Fever Sores, Chapped Hands, Skin Eruptions, infallible for Piles. Cure guaranteed. Only 25¢ at F. B. Johnson & Co., Druggists.

Mauzy.

Fault finders are heavy losers.

Break yourself of captiousness.

Some are level-headed in the main.

Miss Mary Gray was at the State fair on Thursday.

Albert Hudson and wife spent Sunday at Sexton.

If a man becomes an Elk, is that any sign he is a dear?

Elmer Guffin was at the State fair on business last week.

Jack frost called for the first time for the season Friday morning.

John H. Morford and wife were in Indianapolis during fair week.

If that is what Turkey calls a reform, it will increase her grave yards.

John W. Mauzy and wife have returned from a visit to Indianapolis.

Lemuel Shauck, principal of the Milroy school, was in our town Sunday.

Will Downey, of Kansas City, is visiting his cousin, Mrs. Laura D. Brooks.

George Seeley was transacting business at the State capital during fair week.

Melvin Brooks, Vince Gray and J. G. Bryan were at the State capitol this week.

Deloris Hawkins, of Indianapolis, is visiting his grandparents, Jack Smith and wife.

Do you know where boys go who play ball on Sunday? They generally go to college.

Miss Nannie Emmons is spending a few days visiting friends and relatives in Fairview.

Wesley Mauzy is having his brick house repaired, formerly owned by Josiah Alger.

Black birds are so numerous here that they cause a shadow when the sun is in full blast.

The report is that smallpox broke out at one of the jails, and the guards never tried to catch it.

Some people who think they are marrying an angel awake to find the wings have gone.

Women are too reckless in matrimonial affairs. A pretty man is one of nature's mistakes.

Charlie Petis has hired two hands to help him shuck his corn. He is too busy to do it alone.

Marshall Hinchman went to the State fair without his overcoat. He will know better next time.

Wm. Downey, of Indianapolis, bought the fine horse of D. C. Norris Monday for four hundred dollars.

Several farmers commenced sowing wheat this week. It is a little early but they want to finish in time to begin husking corn.

Mrs. Hattie Griff and children, Marian, Jennie, Harry and Frank, of Connersville, were spending a few days here this week.

Put Havens, of Rushville, was here this week looking after his farm. He will have E. Kirkwood to put up some new wire fences there soon.

The statistics show over eighty billions of tons of coal to be mined, enough to last for 370 years. Most of us will be coaled by that time.

Mrs. Laura D. Brooks will have a sale at her residence, on Tuesday, Oct. 6th, as she intends to spend the winter in Richmond, where her children will attend college.

Charlie Mauzy is considered one of the finest singers for a party or social that can be procured. He sings bass, tenor or anything desirable for amusement. He is very entertaining.

There will be a protracted meeting held at Ben Davis church, beginning on the first Sunday in October by Rev. R. B. Givens. He will be assisted in the singing by Miss Abbie Harris, of New Castle.

The subject of the sermon at Ben Davis last Sunday was. "Faith and Works." There was a large congregation. The church was decorated with two beautiful bouquets furnished by Shady Dell Cottage and Mrs. Irene Hinchman.

Some people are always discontented. Nor will his discontent decrease. The more he has, the more he'll want. His appetite will grow with what it feeds on. And the more or less turbulent wrangling over that division will not cease until we have that silent peace, which means desolution or death.

Eugene Lewis, a student at the Bible college K. U. left for Lexington, Ky., accompanied by D. C. Brooks, last week. Don returned this week highly pleased with the hospitality while there. He also was introduced to some of the Kentucky girls, and is well pleased with their beauty. He may take another trip down there soon.

The Agricultural department has discovered a new plant which promises to supplant the sugar cane and sugar beet. Scientifically the plant is known as the eupatorium relaudium, and it contains a large amount of saccharine matter and a high percentage of natural sugar, properties which are easy to extract. A lump the size of a liver pill will do the business in a cup of coffee. The department intends to cultivate it in this country. When will man's conception reach its limit. Who ever heard of anything sweeter than sugar.

The dress makers convention hav adopted the following fashions: Drooping shoulders and other lissome effects are now the correct mode in figures. Waists are to be smaller. The skirt clinging close to the knees are out of date. The round skirt just long enough to forbid walking without holding it up all around. Belts must be of egg plant purple. The surprise to us comes in their admission that men can make better tailor made gowns than women. We never were known to dispute the word of a woman but once, and that was when a boy. We never have got over it yet.

Raleigh.

Trustee Aiken lost a valuable work horse, last Saturday night.

Mrs. Fred Lightfoot visited relatives at New Castle, last week.

Our schools opened last Monday with an enrollment of 103 pupils.

Samuel E. Bell moved his family to the John D. Maple farm, last week.

Mr. and Mrs. William R. Greenwood are visiting relatives at Roanoke, Ind.

Miss Mabel Edgar, who has been an invalid for over a year, is much worse.

Mrs. Ida Shepler and Miss Sallie Beard attended the State fair last Wednesday.

Raymond Blount moved to a farm in Center township recently. Center gets a good citizen thereby.

Rev. J. L. Brown will preach at the M. E. church on Sunday afternoon, and every two weeks thereafter.

Three sisters of Mrs. C. L. Smullen, and the Misses Higleys, of Fairview, visited her one day last week.

D. P. Saul and wife visited Olive Warrick and family, of Center township, Saturday night and Sunday.

Ed. N. Jackson, Elza R. Miles and Ab. Pottorf with their families visited Rich Miles and his mother, Sunday.

Dr. C. L. Smullen, E. L. Aiken and Zed Smith, together with their families ate dinner with W. F. Matthew and wife, Sunday.

Frank Nowman is severely afflicted with rheumatism. He will go to Columbus, Indiana, this week, to take treatment at the sanitarium.

Chas. Sweet and family, of Connersville, and Robert Saul and Miss Puffenbarger, of Chicago, visited Mr. and Mrs. D. P. Saul, Friday and Saturday.

Edward McCann, of Iowa, visited William Beard one day last week. He and Mr. Beard were school boys together and had not seen each other since 1846.

Mrs. Almeda Johnson returned last Saturday from an extended visit with daughter, Mrs. E. P. Hufferd, of Colorado Springs, Col. She will now make her home with her son, B. F. Martin.

Locust Grove.

Edward Austin has bought a place southeast of New Salem.

Miss Eva Land, of Gowdy, attended Sunday school here last Sunday.

Mrs. E. G. Thompson was called to the bedside of her dying uncle, Thomas Miller.

Wouldn't it be grand if all of us "kids" could have Mert Farlow for our teacher?

Miss Ruth Aldridge, of Rushville, visited Roxie Cameron from Thursday until Saturday.

Wm. Bosley has only twelve scholars and the majority of them do not know their A, B, C's.

If anyone wants any apple butter made, call on Myrtle. She made thirteen gallons in a six gallon kettle.

Mr. Raymond Aldridge attended the State fair at Indianapolis last week, and returned to his home in Richmond.

Messrs. Raymond Aldridge, Leonard Scaggs and Walter Richey went to Cincinnati last Sunday, and before they returned home, found they had been in three different States.

If anyone wants any pawpaws you can get all you want south of here for ten cents a basket, and no objections to what size basket you bring. Have one made to order and come on.

OBSERVER.

Union Township.

C. A. Livingston, who has been living in Jacob Slack's house has moved to Grant Hinchman's farm.

Rev. Conner, who is holding a series of meetings gave a sermon to men only last Sunday evening at three o'clock, at Fairview.

Rev. Findley, of Chicago, is holding a protracted meeting at Plum Creek. The two additions Sunday were Misses Nora Hall and Lena Clifford.

Mr. and Mrs. Albert Morris and children attended church at Plum Creek and took dinner with Mr. and Mrs. J. E. Smith and daughter, Sunday.

Mr. and Mrs. Mike Brown and sons, Mr. and Mrs. Milton Gordon, Miss Maud Simpson and Miss Von Wilson took dinner with Will Hall and family, Sunday.

Carl Ging who accidently got hit on the head while playing base ball at school, Friday, has been suffering very much. He is not able to be in school.

A Boy's Wild Ride For Life.

With family around expecting him to die, and a son riding for life, 18 miles, to get Dr King's New Discovery for Consumption, Coughs and Colds, W. H. Brown, of Leesville, Ind., endured death's agonies from asthma; but this wonderful medicine gave instant relief and soon cured him He writes: "I now sleep soundly every night." Like marvelous cures of Consumption, Pneumonia, Bronchitis, Coughs, Colds and Grip prove its matchless merit for all Throat and Lung troubles. Guaranteed bottles 50¢ and $1.00. Trial bottles free at F. B. Johnson & Co.'s drug store.

Mays.

Geo. Bells visited at Mr. Jackson's Saturday.

Russell Kirkham has been quite sick for several days.

Tomatoe pickers are busy now. Tomatoes are plenty.

John Bath and family visited at Indianapolis Saturday.

Mrs. Mower has a sale next Saturday. She will move to New Castle.

Wheat sowing has commenced in this community, and also corn cutting.

Geo. Hudleson has commenced hauling handle timber to the Mays depot. He will ship about sixty cords.

Mays now has a nice new hotel, the prettiest and most convienient place in town, built by Marshall Reeves, of Columbus, Ind.

Rev. H. Rabb was unanimously selected by an informal vote of Shiloh United Presbyterian congregation and it is expected will accept.

Miss Mary Ann Allen, of Chicago, is visiting at Russell Kirkham's, and other relatives. Her father, Master Buck, was one of the first settlers of Center township.

Mr. Mayhew, of Macon county, Missouri, is visiting at the Hudleson home and Mrs. English. His wife is a daughter of Frank Hudleson, formerly of Rush county.

Falmouth.

School opened last Monday with a good attendance.

John Hacklemen has been on the sick list for a few days.

Quite a number of our citizens attended the State fair last week.

Wheat sowing will begin this week and a large acreage will be planted.

Revival services are being conducted by Rev. Connor at the Fairview Christian church.

Nothing seems to have been injured by the frosts of last week and corn is ripening nicely.

Grandmother Shortridge is quite sick at the home of her daughter, Mrs. Dan Lewis near Fairview.

The way the gas meters are registering these cool evenings indicate that some of us will have to return to coal or corn cobs or "go broke."

We are glad to see so many young men and young women start to school this fall. During the past few years too many have left school after completing the eighth year which is really the period when they are just beginning to learn. Young people stay in school as long as you can.

Sunday School Institute at Arlington.

A Sunday School Institute will be held at the Arlington Christian church, Sunday, September 27th, beginning at 2:00 o'clock p. m. The following is the program:

Song, Congregation.
Devotional.
Review of Sunday School Lessons, Fred Woods.
Exercises by M. E. and Christian Sunday School.
Paper, E. B. Collins.
Exercises by Wesleyan Sunday School.
Business.

JAMES CROSS, Pres.
SUE WOODS, Sec.

Sunday School Institute.

The Noble Township Sunday school institute will be held at the Little Flatrock Christian church, on Sunday, September 27th, at 2:30 p. m. The following is the program:

Song by congregation.
Devotional, led by the pastor, A. B. Houze.
Song.
Address by Rev. Schwartzkopf, of the M. P. church.
The S. S. and its mission. To be discussed by institute.
Music.
Address by the M. E. minister. Discussion by the institute.
Music.
Address by the county president, E. E. Hungerford. Subject, "Organization."
Song, collection and adjournment.

O. F. GUFFIN, Township Pres.
JOSEPHINE TARPLEY, Sec.

List of Letters.

List of letters remaining in the Rushville postoffice, Sept. 22, 1903:

Miss Mery Mariam, Mrs. Sadie A. Camp, Mrs. Lottie Owings, Edward McBride, Sam Snodgrass (2) John H. Wagoner, C. W. Burdsal, (2) Armstead C. Bucker, J. B. Marshall.

Persons calling for letters in the above list will please say they are advertised and give date of list. If not called for in two weeks these letters will be sent to the Dead Letter Office. Free delivery of letters by carrier to the addressee's residence can be secured by observing the following rules:

FIRST—Direct letters plainly to street and number.

SECOND—Request your correspondents to do likewise.

THIRD—Have written or printed request for return on your envelope, giving street and number.

FOURTH—Use ink when addressing letters when possible, and leave sufficient space at top of envelope for stamp and postmark.

Letters addressed to persons known to be transcient should be addressed "Transcient" in lower left-hand corner of envelope. "A. B. C., General Delivery," or similarly addressed letters are "fictitious," and not deliverable.

Job Printing

Is a specialty with the Republican. We have a fine equipment and do neat, correct and up-to-date work, and use good stock. If you want cheap stock and cheap work, just mention it—we've got it.

Homes for Children.

Private homes in kind and competent Christian families are wanted by the Indiana Children's Home Society for boys of five to nine years of age—country homes preferred Address the State Superintendent, R. T. KEAGIN 152 E. Market St. Indianapolis.

The Rushville Republican

RUSHVILLE, IND., SEPT. 22, 1903

LOCAL BREVITIES.

L. H. Havens was confined to his house by sickness part of last week.

Lon C. Hinchman returned to Indianapolis, where he has a position in a drug store.

Mrs. Phil Wilk will entertain tomorrow afternoon in honor of Miss Erema Smith.

Fred Clevenger is building a dwelling on his brick yard property, west of Circleville.

A daughter was born to Hugh S. Fleehart and wife this morning. Weight, 7½ pounds.

William Cherry is completing a substantial new dwelling house on his farm, west of town.

The "Old Plantation" company transferred in this city yesterday afternoon for Greensburg.

The ladies of the Presbyterian church will have an exchange Saturday, Sept. 26th, in Lon Link's room in Commercial block.

E. H. M. Berry, one of Rush county's venerable citizens, has been confined to his home for the past few week by rheumatism.

Major Wilson and wife, of St. Louis, and Mrs. Thomas Green, of Shelbyville, were the guests of Dr. D. D. VanOsdol and wife, last Sunday.

James H. Vance, of North Vernon, formerly of this city, fell off of a carload of logs last week, fracturing three ribs and bruising his knee.

William Elgie Fox, of Union township, will be taken to the Insane Asylum, at Richmond, this week. He is now in custody of Sheriff Bainbridge.

The city council will meet tonight in adjourned session, to further consider the bids submitted last Thursday night for the proposed sewerage system.

There was a heavy frost on last Thursday, and a lighter one on Friday night, but very little if any damage was done to the vegetation in Rush county.

John Lee and sister, Miss Bessie, will leave on October 1st, for Cincinnati, where he will attend Medical College. Miss Bessie will attend the College of Music.

The hay fever patients who have been absent during the prevalence of this awful malady, have mostly returned, the frost of last week making it safe for them to do so.

Mr. and Mrs. B. L. Smith have issued invitations to the wedding of their daughter, Erema, to Mr. Jesse Slaughter, of Pueblo, Colorado, on Thursday evening, October 1st.

Cassius C. Kennedy, a prominent clothing dealer of Shelbyville and junior member of the firm of Goulding & Kennedy, died Sunday night at 8 o'clock, aged forty-two years.

The new dwelling house on Thomas McCoy's farm, formerly the Nancy Powell farm, northwest of town is nearly completed. It will be occupied by his son Frank McCoy and family.

James Coleman, of Jasper County, Ill., a brother-in-law of O. P. Wellman and formerly from this county, fell over last Friday and died instantly. No further particulars have been received.

Today is the 78th birthday anniversary of Alfred Swain, one of Rush county's best citizens. Mr. and Mrs. Swain entertained a number of friends at their home, in this city, in honor of the event.

The north abutment of the Big Four R. R. bridge over Flatrock is completed, and the excavation for the south one is going on. The foundation is 21 feet from the top of the bridge and is made of cement.

Prof. Fisher, one of the instructors at Purdue University, has finished the inspection and scoring of the farms entered in the model farm contest, and will make his awards known at the next Rush County Farmers' Institute, which will be held next February. He was favorably impressed with the farms in this county. These friendly contests is one which the farmers should incourage.

Cards are out announcing the marriage of Miss Anna May Ralston, daughter of Mr. and Mrs. E. V. Ralston, of Richland township, to Mr. Jessie Logan, to take place on Wednesday afternoon, Sept. 30th, at one o'clock

S. H. Morris, of Shelbyville, filed a suit for divorce yesterday afternoon against Sadie Bone Morris. They are prominent society people who parted about a year ago. Mrs. Morris is a daughter of A. P. Bone, now living in Greensburg. She is now living with a brother in Chicago.

Cards are out announcing the marriage of Miss Nell Aldine Conner, daughter of S. C. Conner and wife, to Edwin Douglas Hewitt, of Des Moines, Iowa, Wednesday, October 7th, at the bride's home in this city. They will be at home at the Algonquin, De Moines, after November 15th.

The new First Baptist church, of Shelbyville, which was erected during the past year at a cost of $35,000, was dedicated last Sunday. At the close of the morning services $3217.50 was raised towards lifting a church debt of $4676, and at the close of the evening service $1462.50 more was raised.

The annual meeting of the Ysilanti Club was held last Friday night, at which the following officers were elected for the ensuing year: President, Samuel L. Trabue; Vice President, Charles Murray; Secretary, Donald Power; Treasurer, Wilbur Stiers; Directors—S. L. Trabue, Donald Powers, Harvey D. Allen, Clay Felts and Carl Beher.

Mr. John Kelley, the grocer, and Miss Lena Herr, of Walnut Hills, Cincinnati, will be married tomorrow morning at eight o'clock at St. Francis De Saels church. Mr. Kelley and his bride will take a wedding trip to Niagara Falls and New York State for two weeks. Their many friends extend congratulations and wish them a long and happy life.

Thompson Francis, of Shelbyville, who was township assessor, died Sunday afternoon at 5 o'clock. He was at one time the owner of 700 acres of the best land in Shelby county, and had over $80,000 in the bank. He leaves his wife and one invalid child penniless. He lost all of his money and farms in the Chicago Board of Trade a few years ago.

Indianapolis Journal, Saturday: Lon Mull, a prominent business man and banker of Manilla, Rush county, is being mentioned as a probable candidate for the Democratic nomination for State treasurer, and he said yesterday that he may determine to make the race. Mr. Mull has served one term as a member of the lower branch of the General Assembly.

Miss May Marshall, who has been making her home at Leander Logan's, three miles north of Greensburg, will leave in a few days for Egypt to accept a place as nurse in a hospital. The church at Springhill will hold a reception on Thursday night of this week in honor of Miss May, when kind friends and old neighbors will bid her farewell and God speed.

Hon. Charles L. Henry, President, George D. Forkner, attorney, and John W. Moore, engineer, of the Indianapolis & Cincinnati Traction Company, arrived in this city last Friday evening from an inspection trip along the line from Indianapolis to Rushville. The officials made the trip in an automobile. They remained over night and on Saturday morning inspected the proposed route to Connersville.

The stockholders of the gas company being organized by Nathan Weeks, met last night at the court house, and appointed the following committee to ascertain the probable cost of drilling wells and piping the gas to this city: Frank Mull, J. B. Reeve, A. E. Smiley, J. L. Cowing and Nathan Weeks. A committee, consisting of Judge W. A. Cullen, George W. Young and B. F. Miller, were appointed to draft contracts. The stockholders will meet again next Monday night.

Fertilizer stock for sale, see AMOS WINSHIP.
77et6t*

For Sale

Three thoroughbred short-horn calves and 20-months bull, half Strath Allen Chief and Royal Hero blood. See Geo. Guffin, R. R. 1, Rushville.

Subscribe for the Republican.

Fall and Winter

Millinery Opening

THURSDAY
FRIDAY and
SATURDAY
OCTOBER 1-2-3

Everybody Invited
to Attend

Mrs. Harriet Plough.

PERSONAL POINTS.

—A. L. Gary spent Sunday here.

—Uly Friend was at Chicago over Sunday.

—Mrs. R. A. Innis was a visitor at Indianapolis yesterday.

—Mrs. Lon Link is expected home from Bay View, Mich., tomorrow.

—Thomas H. Fritter, of Indianapolis, visited his parents over Sunday.

—Miss Mollie Goddard, of Cimarron, Kansas, is visiting her mother, in this city.

—D. W. McKee and Reuben Conner, atorneys of Connersville, are in the city, today.

—Lowell M. Green went to Indianapolis, yesterday, to enter Indiana Medical college.

—Col. E H. Wolfe went to Milroy, yesterday afternoon, to visit Joel F. Smith and wife.

—Dr. Elmer Young, of Kokomo, visited his parents, S. H. Young and wife last Sunday.

—Finley McGuire, who has been at home sick, was able to return to Chicago last week.

—Miss Prue Ochiltree, who is visiting in Colorado Springs, will start for home next Saturday.

—J. R. Kinnear and wife, of Morristown, were the guests of her mother, in this city, over Sunday.

—Miss Posey returned home to Indianapolis, yesterday after a visit with Ab. Denning and wife.

—Hon. H. H. Elwell, of Raleigh, who has been spending a few weeks at Petosky, Mich., has returned home.

—E. M. Kelley and wife went to Cincinnati, today, to attend the wedding of John Kelley to Miss Lena Herr, tomorrow.

—Misses Elizabeth Vance and Mae Bebout returned from Petosky and other resorts in Michigan and report a fine time.

—Capt. W. P. Wolf, of Wilmington, O., who has been visiting his daughter in Chicago, will spend a week with his son, C. H. Wolf, of this city.

—Frank Caldwell has returned from Decatur Illinois, where he has been working this summer, and entered the Indiana State University at Bloomington.

—Leland Black returned to his home at Logan, Ohio, yesterday, after a visit with his sister, Mrs. T. A. Fritter. He was accompanied to Cincinnati by Miss Alice Fritter.

—Mrs. Dr. Charles Parson, and Helen Sexton, daughter of Lewis Sexton, and Mrs. Wm. Mock and son, who have been away on account of the hay fever, have returned home. Mrs. Ralph Payne is expected home next Thursday.

CHURCH NEWS.

+There were six accessions to the U. P. church, last Sunday night.

+The Missionary Society will give a social at the U. P. church, tonight.

+There will be a series of meetings commence at the M. P. church at New Salem in about two weeks, conducted by Rev. Schwartzkopf, to which all are cordially invited.

+Miss Garvin, a missionary from Japan, will give a talk about her work among the Japanese at the Presbyterian church, Sunday evening, Sept. 27th. All are cordially invited to hear her.

COURT HOUSE NOTES.

Robert F. Stanley has been appointed administrator of the estate of Nancy Stevens, deceased. Bond, $200.

The divorce case of Mrs. Maud L. D. McCarty, against her husband, Greeley P. McCarty, has been venued to Decatur county.

The real estate formerly owned by the late Elizabeth Young, being part of lot 10 in Richland, has been ordered sold at private sale.

REAL ESTATE TRANSFERS.

John Bitner and wife to John J. Bitner 26⅔ acres in Center township, $1300.

James W. Arbuckle, executor to Nathan Arbuckle, 54 acres in Walker township, $5080.

Fred Clevenger and wife to John S. Beale, lot in Rushville, $700.

Jasper Dudgeon and wife to Louis C. Lambert, lots in Rushville at junction of Third street and Posey lane, $750.

James E. Pool and wife to Mary Jane Bowman, 30 acres and 56½ poles in Anderson township, $1500.

Joseph F. Goar and wife to Forrest Kennedy, lot 7 in Gear's addition to Carthage, $700.

"A Royal Slave" which has for the past ten years been associated with the name of Gordon and Bennett will be seen at the opera house on next Thursday night, with the sterling actor, Clarence Bennett, appearing as Aguila supported by an exceptionally strong company, including, Irene Duckett, Bernice Belknap, Lulu McConnell, Howard Tremaine, Burtin S. Nixon, George Castleberry, Frederick Siebke, Lula Castleberry, George Crowder, and a number of other strong actors.

House For Rent.

6-room Cottage on Sexton Street. See Miss Alice Norris, 728 N. Morgan. 77

Automobile for Sale

New or second-hand. Inquire of Dr. D. H. Dean or A. B. Irvin. 67et-tf.

BREACH OF PROMISE CASE

Culver-Kendall Case Now On Trial in Court.

The case of Miss Blanche Culver, of Jersey City, against Marcus A. Kendall, of Richland township, for breach of promise to marry, in which the plaintiff asks for a judgment of $10,000, was called for trial in court yesterday morning. The knowledge that the case would be tried was sufficient to attract large crowds to the court-room, who are interested spectators to the proceedings. The plaintiff is represented by Watson, Titsworth & Green, and the defendant by Smith, Cambern & Smith.

The jury selected to try the case is composed of the following men: Edward Joyce, George W. Looney, Sr., D. M. Kinney, Macon Wiley, Bert Ward, James Hinchman, Jefferson Churchill, George Meyers, Albert Hollowell, John D. Kinnett, Wm. T. Moore and Frances M. Gordon.

The ladies are taking considerable interest in the proceedings, and there is a goodly attendance of them at each session of the court.

Miss Blanche Culver, the plaintiff, was put on the witness stand, yesterday morning, and gave her evidence Her cross-examination by the defense was completed about three o'clock in the afternoon. She stood the strain remarkably well while on the stand, but afterwards gave way from exhaustion, and was taken to the jury room where she revived under the treatment of Dr. Frank Green. Mrs. George Culver, mother of the plaintiff, gave her evidence in the afternoon. There are several witnesses yet to be examined by both sides.

Beginning yesterday the letters that passed between Miss Culver and Mr. Kendall were read, and continued when court convened this morning. The entire correspondence which passed between them is being read to the jury. The reading of the letters has been listened to with close attention by the people present, and as the endearing terms are read which they addressed to each other, a smile flits over the audience.

The reading of the love letters was concluded at noon, today.

THOMAS MILLER DEAD.

Well-Known Farmer of This Township Dies Sunday Morning.

Thomas Miller, a well-known farmer of Rushville township, died at home, southwest of town, last Sunday morning at 10:15 o'clock. He had been a sufferer from liver trouble and during the summer he tried the water at French Lick Springs, but this did not give him much relief. He was 79 years, 7 months and 29 days of age.

Mr. Miller was born in Harrison county, Kentucky, January, 21, 1824. He came to Rush county with his parents in 1830, and settled in Rushville township. When nineteen years of age he began working for the sum of $50 for six months hard labor. In 1848 Mr. Miller settled on the home farm, and by hard work and economy he secured a comfortable home. He was married to Cynthia E. Stewart in 1850. She died in 1884. He is survived by two children —Pleasant A. Miller, of this city, and Mrs. India Ormes, of Walker township.

Mr. Miller was a good citizen, and had the respect of all who knew him. The funeral services were held at the late residence at two o clock this afternoon, conducted by Rev. Crosley, of Indianapolis. The burial was at East Hill cemetery.

GRAND JURY REPORT.

Commend Care of County Jail and Poor Farm.

The grand jury has made a report to Judge Morris on the result of their visit to the county jail and poor farm. The report states that they found the jail in splendid condition. The cells were all clean, and everything had the appearance of cleanliness and being properly kept. The grand jury commend Sheriff Bainbridge and his wife in the manner in which they are keeping the jail.

On their visit to the poor farm they found everything in good condition, except the water supply which was deemed insufficient. They recommended that the tower of the wind pump be built higher, so as to be above the tree tops, or else a gas engine should be installed with which to pump water for the stock and use on the farm.

The compliments made by the grand jury is worthily bestowed on two faithful officials Sheriff Bainbridge and Supt. M. E Newhouse.

Do You Want Calves?

J. J. Coffman will leave for Texas early in October to see after shipment of cattle. Anybody wanting calves had better see him and leave their order
73w4*

Cider Making.

Cider making has commenced in earnest at John Nipp's mill. We will make cider every week day excepting Saturday and Monday. Don't forget these dates. We charge 1½ cents per gallon, cash, for making cider. Apples make from 3 to 4 gallons per bushel, so bring plenty of barrels. JOHN NIPP.
76w4et.

JOHN B. WINSHIP

GRAND MILLINERY OPENING

Commencing October 1, 2, and 3 we will have on display,

New York, Chicago, Cincinnati, Indianapolis and Dayton Copies of the Latest Pattern Hats

With prices to suit all. MISS HELEN REAVES has charge of the Department and comes recommended second to none as a trimmer.

In connection with our millinery opening we will display all our

New Dress Goods, Trimmings and Waistings,

In endless variety. We also make up all kinds of Silk and Velvet Coats and guarantee satisfaction and fit in anything we make. MISS MARY DALTON, of Indianapolis, has charge of the dressmaking department and will kindly consult you in regard to any way you may want your gown trimmed or made. Give her a call. Miss Dalton brings with her an experienced skirt maker who thoroughly understands her business. So, you see, there is no mistake in bringing your work to us. We are equipped to make anything you want at reasonable prices. Our store is full to overflowing with

NEW FALL GOODS IN EVERY DEPARTMENT.

Our new Tailor Suits and Cloaks we are receiving daily and the best selection of Children's Cloaks to be found in this market at prices to suit all. Come and see. You will not be disappointed.

J. B. WINSHIP,

Agent for May Manton Patterns. Any pattern you want for 10c. 223 Main st. Phone 143

LIST OF TEACHERS.

In the Rush County Schools Season of 1903-04.

The following is a list of the teachers in the township schools of Rush county for this year:

Anderson township: No. 1, Isabel Frazier; No. 3, Laura Bosley; No. 4, Milroy—J. L. Shauck, Principal; Maud Ellis, assistant in high school; Angeline Coleman, Erma Nordmeyer, Norma Herbst, Anna Burch; No. 6, Mert Farlow; No. 7, Claude Batdorf; No. 8, Emma Moorman.

Center township: No 1, Alma Stiers; No. 4, Earl Wright; No. 5, L. A. Hufferd, Principal, Howard Clawson and Mary H. Thomas; No. 6, Charles Bales; No. 7, R. F. Warrick; No. 8, Donald Hufford.

Jackson township: No. 1, S.J.Merrill; No. 2, Florence Bell; No. 3, Clifton Mitchell; No. 4, Clarence Richey; No. 5, Edith Enos; No. 6, Roxie Alter.

Noble township: No. 1, Will Frow; No. 2, Nellie McKee; No. 3, Will H. Tate; No. 4, C. M. George, Principal; Minne Miller and May Wellman; No. 6; Anna Moore.

Orange township: No. 1, Grace Boring; No. 2, Solon Tevis; No. 3, Wm. E. Lewis; No. 4, George Hardesty; No. 5, D. O. Alter; No. 6, Ray Bennett; No. 7, Wm. E. Major; No. 8, Charles Honey; No. 9, Albert Stevens, Principal; Clara Herbst.

Posey township: No. 1, Lillian Love; No 2, Earl Downey; No. 3, John Brown; No. 4, Myrtle Reed; No. 5, Margaret Foley; No. 6, Stella Wyman; No. 7, Sue Woods, No. 9, E C. Macy; No. 10, A. T. Lewark, Principal; N. R. Farlow, Edward Addison and Lettie Gardner.

Richland township: No. 1, Anna George; No. 2, Grace Winship; No. 3, Charles A. Hoffman, Principal; Dora McKay; No. 5, Alpha McCracken; No. 6, Della Evans.

Ripley township: No. 4, Margaret Rohn; No. 7, T. H. Miner Clara Ross; No 8, Kizzie Cox; No. 9, J. M. Binford; No. 10, Celie Judy.

Rushville township: No. 1, Wm. M. Bosley; No. 4, Carl Webb, Margaret Morton; No. 5, Belle Forsythe; No. 7, Reba Mahin; No. 8, Elizabeth Flint; No. 9, Albert E. Jeffry; No. 10, Lora Evans; No. 11, Anna Geraghty.

Union township: No. 2, Orlanda Randall, T. G. Richardson, Hortense Crago; No 3, J. F. Mapes; No 4, Nora Shauck; No. 5, Alfred Hall, Melissa Thumb, Phenie Hunt; No. 6, Estella Peck; No. 7, Edna Gest.

Walker township: No. 1, Harry Webster; No. 2, Minnie Murphy; No. 3, Earl Mahin; No. 4, Edgar Stiers, Principal, Lizzie Craig, Eulalie Mull; Allie Greenwood; No 6, Orsa Ellison; No. 7, Carlos Macy; No. 8, Charles Phares, Carrie Kitchen.

Washington township: No. 1, H. E. Clawson; No. 2, Josie Clawson; No 3, A. M. Taylor, Principal, Bertha M. Bunker, Nellie Trobaugh, Una Greenwood; No. 4, Lottie Wolverton; No. 6, Murlie Mohler.

Carthage: J. H. Scholl, Supt.; E. A. Lanning. Principal; Ida Ludlow, assistant in high school; Charles Keller, Pearl Kitchen, Addie Coffin, Edith Caldwell, Lulu Robinson, music and drawing.

Jesse Fox in Jail.

Sheriff Bainbridge returned from Indianapolis, this morning, with Jesse Fox, for whom the officials have been looking, to answer the charge of robbing John M. Eaton's store, at Arlington, a few months ago. Fox was arrested by the detectives at Indianapolis last Saturday night. He gave the officers a hard struggle, who were compelled to use their clubs on him in order to get him to the station house.

SEED WHEAT.

And Home-Grown Timothy Seed for sale by Oneal Bros. 72-9tet

A Boy

Can get employment at the Republican office.

WOULDN'T STAND FOR IT.

Terrified Candidate for Eagles' Honors Fled in Terror.

William Mason a glass worker, is wanted by the Kokomo Aerie of Eagles. Last Saturday night Mason should have been initiated into the order, but at the last moment, after hearing noises from the lodge room, where a friend was being conducted through the mysteries, he "backed out," and in spite of the restraining hand of a sergeant-at-arms, made his escape.

"I will never be taken in there," Mason shouted, as he ran down the stairway.

Cabs were sent after him, committees searched the city for him, but he could not be found. The Eagles had delivered the preliminary rites to Mason, and were ready to take him through the second and last part of their initiation.

Mason was standing in the ante-room, dressed more for comfort and convenience than elaborateness In fact, as he had been arrayed for the ceremony, he wore an undershirt, a pair of overalls and an anxious look. In this garb he escaped from the room.

The two Eagles with Mason were telling him of the hardships and hairbreadth escapes they had passed through in their initiation. Suddenly, while they were in the most interesting part of their story, a sound like the meeting of many waters came from the lodge room, followed by a shriek and a dull thud of a body falling from a great distance to the floor.

Mason waited to hear no more. Coatless, hatless and shoeless, he forced his way from the ante-room and fled. On the Washington street bridge, south of the lodge room, Mason met an officer, but did not stop.

Mrs. Emaline Ross Dead.

Mrs. Emaline Ross died at her home, on North Harrison street, last Saturday morning. She had been in poor health for a long time but not until two days before her death did her sickness become critical Her death occurred about four o'clock on Saturday morning. Mrs. Ross was a sister of Mrs. W. H. Smith, of this city. She moved to Rushville a few months ago from Richmond, and with her daughter, Ella, occupied a part of Mrs. W. N. Megee's house, on North Harrison street. She was eighty-two years of age, and was a daughter of Rev. James Conwell, a pioneer Methodist preacher of Laurel. The funeral services were held at the house on Sunday afternoon, conducted by Rev. V. W. Tevis. The remains were taken to Laurel yesterday morning for burial.

Is Married to a Kansas Girl and is Happy.

F. L. Means, formerly of Rush and Shelby counties, writes the following letter to the Republican to let his old friends and neighbors in Rush county know where he is located and what he is doing:

WETMORE, Kas., Sept. 19, 1903.

To the Editor of the Republican.

I am still at Wetmore, Kansas, and living in a land of prosperity and happiness, and I wish my many friends in Rush county the same blessing.

I have been traveling most of the summer in Western Kansas in the interest of the Deering people of Chicago, and I could tell your readers many interesting stories and strange sights in Western Kansas and Colorado, but time will not permit.

I have been living in Kansas since December 17th, 1901. I had the good fortune to secure a Kansas girl for a wife, and by hard toil I now own eighty acres of land. Where can you beat that, boys?

I am well pleased in every respect, and would say to my friends, if you want to make a start in life, come to old sunny Kansas, where the sunflowers and the red-cheeked maidens are plenty, and where lands and rents are cheap; raise stock and you will never go wrong.

F. L. MEANS.

Country Bacon at Flinn's.

TAX LEVIES.

For State, County, Township and City Purposes.

The tax levies for State, county, township and city school purposes, have all been filed in the auditor's office.

The levy for State purposes is 30¾¢ on each $100 of taxable property. The levy for county purposes is 47¼¢.

The city School Board has fixed the levy for school purposes at 70¢ on each $100, with 50¢ poll tax. This is the same levy that has been made for this purpose for several years past.

The city council at its regular meeting last Tuesday night fixed the levy for city taxes at $1.25 on each $100. The poll tax was increased from 50¢ to $1.

The levies in the twelve townships are as follows: Riply, 86¢; Posey, 73¢; Walker, 66½¢; Orange, 91¢; Anderson, 73¢; Rushville, 44¢; Jackson, 64¢; Center, 75¢; Washington, 72¢; Union, 71¢; Noble, 91¢; Richland, 60¢. The poll tax is 50¢ in all the townships except Posey and Orange, where it is 75¢.

IMPORTANT ORDER

Comes From Washington Concerning Distribution of Mail.

The Post office department has issued orders that all persons who receive their mail by carriers must depend on the carriers exclusively or obtain their mail through the general delivery window.

This order has been made to do away with the extra work imposed on the office attaches, who are daily compelled to look through several hundreds of letters which go to the patrons through the carriers and which are distributed in this manner. People have gotten into the habit of calling in the evening for mail after distribution has been made, and the clerks heretofore have taken the time to wait on them. This will not be permitted hereafter.

Do You Want a Typewriter?

If you desire to purchase or rent a Typewriter, either new or second-hand, correspond with the Blickensderfer Mfg. Co., 136 E. Marker street, Indianapolis. Our new No. 5 sells for $35 cash, and the latest model No. 7 for $50 cash. These machines are sold on a positive guarantee that they will do any and all kinds of work and last as long as any $100 typewriter. 25atf.

City Opera House

THURSDAY,

September 24, 1903.

The Powerful Scenic Success,

A ROYAL SLAVE

Smith, Cambern & Smith, Attorneys.

Notice of Administration.

NOTICE is hereby given that the undersigned has been appointed by the Judge of the Circuit court of Rush county, State of Indiana, executor of the estate of Benjamin F. Joyce, late of Rush county, deceased. Said estate is supposed to be solvent.

CHRISTOPHER KING,
Executor.

Sept. 23, 1903w3tu